New Agency Is Sought To Dispose of U. S.-Held Cotton

The South's Standard Newspaper

THE ATLANTA CONSTITUTION

The Largest Total City and Suburban and the Largest Total Daily Circulation of any Atlanta Newspaper

A. P. Service United Press N. A. N. A.

VOL. LXV., No. 173. ONLY MORNING NEWSPAPER PUBLISHED IN ATLANTA ATLANTA, GA., SATURDAY MORNING, DECEMBER 3, 1932. Entered at Atlanta Postoffice As Second-Class Mail Matter. Daily and Sunday: Weekly 20c; Monthly 90c. Single Copies: Daily, 5c; Sunday, 10c.

EMPHATIC "NO" IS ANSWER OF CONGRESS TO DEBT PLEAS OF BRITAIN AND FRANCE

ROOSEVELT ASKED FOR NON-POLITICAL LIQUIDATING BOARD

Shippers Call on President-Elect, Tell Him Trade Is Demoralized Because of Cotton Held by Government.

ROOSEVELT LEAVES FOR EAST TUESDAY

Vacation Shortened by Calling of Special Session of New York Legislature, Opening Friday.

BY W. B. RAGSDALE.

WARM SPRINGS, Ga., Dec. 2.—(AP)—An hour-long discussion of the cotton situation, during which he was asked that a non-partisan liquidating agency dispose of governmental cotton, came today as Franklin D. Roosevelt was turning his thoughts to an early departure for Albany.

A delegation of cotton merchants, several of whom were officials of the American Cotton Shippers' Association, but all of whom said they were acting in an individual capacity, called in the late afternoon for a long talk with the president-elect. They remained until well after dark and their talk covered the whole cotton situation.

Their conference came after an announcement that Mr. Roosevelt would leave Warm Springs on next Tuesday afternoon for the journey back to Albany. His sudden plans for an early departure came after he had received word of a decision by Acting Governor Lehman to call a special session of the New York legislature to enact legislation which would permit New York city to cut the salaries of city employes.

The president-elect, suddenly shifting back into the role of the governor of New York, planned a trip that will take him through Atlanta late Tuesday afternoon and thence up the main line of the Southern railway through Washington to New York city. He will spend Wednesday night there and journey to Albany on the following day. The special session of the legislature will open on Friday.

The day also brought Robert W. Bingham, publisher of the Louisville Courier-Journal, who spent virtually the entire afternoon in conference with Mr. Roosevelt. Bingham has been frequently mentioned in the last several weeks for an ambassadorial appointment and he also has for a long time been interested in the development of tobacco co-operative marketing associations in his home state of Kentucky. He came at the request of Mr. Roosevelt.

Senator Cutting, of New Mexico, one of the republican independents who supported Mr. Roosevelt in the campaign, was expected during the late afternoon but did not arrive. A talk with him was expected to be had tomorrow. Mr. Roosevelt declined today to say what he expected to discuss with Cutting.

Farmers' Plight Stressed.

The cotton shippers delegation was comprised by T. F. Bush, of Waco, Texas; E. W. Porter, of Memphis; C. W. Butler, of Memphis; J. W. Garrow, of Houston, and Dameron H. Williams, of Gastonia, N. C.

During their discussion they told the president-elect that the cotton farmer was in a serious predicament because of the low price of cotton.

Continued in Page 6, Column 5.

Girl Sees Grandfather Kill Grandmother, Self

LOS ANGELES, Dec. 2.—(AP)—Five-year-old Norma Smebye today witnessed the murder and suicide of her grandmother and grandfather.

Pistol bullets terminated the broken romance of Conley Mumpower, 52, and his wife, Mary, 50.

"I got out of bed and went to the kitchen to wash my hands and face," the little girl told police between sobs.

"Grandpa was sitting down in the kitchen on a chair.

"I heard him tell gramma he had been following her all around the city. She was in the pantry getting something for breakfast.

"All of a sudden grandpa jumped up. He had a gun in his hand. He shot gramma in the back, two times.

"Then he shot himself in the head and fell down by gramma."

HOOVER REBUFFS WOMEN SEEKING AID FOR MARCHERS

President Declines To Hear Social Registerites as Plans To Care for Jobless Collapse.

WASHINGTON, Dec. 2.—(AP)—Nine women, seeking presidential help for the demonstrators now marching on Washington, found today the social register holds no key to the chief executive's office.

The group, including several of social prominence, filed into the office of Theodore Joslin, President Hoover's secretary, only to be told it would be impossible for them to see the president.

While the delegation sought a word with Mr. Hoover, the plans of Herbert Benjamin, one of the sponsors of the march, to feed and house the group collapsed. Food supplies which Benjamin had talked of earlier in the week failed to reach his expectations. A vacant warehouse, on which he had depended for shelter was found already occupied by none less than the federal government itself. He appealed to several local churches for shelter, but gave up that idea when they did not seem to take kindly to it.

In view of his difficulties, Benjamin postponed from Monday until Tuesday his promised demonstrations in which the marchers will attempt to reach the doors of congress. Monday's program will be limited to a mass meeting and organization.

The group of women which sought to assist Benjamin with his problems by appeals to high federal authorities was led by Mrs. William Osgood Field, of New York and included Mrs. Corliss Lamont, daughter-in-law of Thomas W. Lamont; Miss Margaret Hatfield, Mrs. Carol Weiss King, Miss Winifred Chappell, Miss Sylvia Feningston, Miss Belle Taub, Miss Helen Grace Murray, all of New York, and Mrs. Polly Chase Boyden, daughter of Mr. and Mrs. Samuel T. Chase, of Lake Forest and New York.

They termed themselves "the women's independent committee of the constitutional rights of the hunger marchers."

The delegation left the White House for a visit to Vice President Curtis after a protracted exchange with Joslin over the method of presenting petitions at the executive offices. Curtis denied their charges that the demonstrators were being

Continued in Page 6, Column 7.

Two Meriwether Men Asked to Inauguration

WARM SPRINGS, Ga., Dec. 2.—The honor of receiving the first official invitation to President-elect Roosevelt's inauguration has gone to Sheriff Jake Jarrell and Judge Henry Revill, of Meriwether county, jointly.

Admiral Cary T. Grayson, chairman of the official inauguration committee, who has been here for the last two days conferring with the incoming democratic executive over details of the induction ceremony, invited the two Meriwether county officials today after hearing them tell Chairman James A. Farley, of the democratic national committee, that they had never been to Washington and had never seen a president of the United States.

COMMITTEE'S VOTE WILL NOT SHELVE REPEAL PROPOSAL

House Judiciary Body Decides Not To Sponsor Move, But Garner Says He Will Have Ballot.

BY CECIL B. DICKSON.

WASHINGTON, Dec. 2.—(AP)—Speaker Garner said tonight he was going to "keep faith" with the American people and bring prohibition repeal to a vote Monday in the house despite the refusal of the judiciary committee to sanction hs plan.

The vice president-elect made this announcement after he had been informed by Chairman Sumners that the judiciary committee voted, 13 to 6, against authorizing him to submit the democratic flat repeal resolution for a vote under a suspension of the rules.

If Sumners declines to bring up the proposal, Garner said, he will ask Representative Rainey, of Illinois, the democratic floor leader, to offer it on the floor. Rainey agreed.

"I'm going to keep faith with the American people," Garner said. "No man living ever can say that I have not kept faith with my friends and constituents. This time my constituency is the American people and I am going to keep faith, regardless of what others do."

Opposes Procedure.

Called to meet by Sumners to pass on giving him authority to submit the proposal Monday under the procedure confining debate to 40 minutes and preventing any amendments, the judiciary committee refused permission. The motion was made by Representative LaGuardia, republican, New York.

Seven democrats, all from southern states, joined six republicans in de-

Continued in Page 6, Column 6.

NEW ROAD AWARDS TO TOTAL MILLION

Contracts for Paving and Grading Will Be Awarded December 14.

Approximately $1,000,000 in contracts for road construction, chiefly in south Georgia, but including the paving of the Atlanta-Cumming road from the old Milton county line to the Forsyth county line, will be let by the state highway board on December 14, Captain J. W. Barnett, the board chairman, announced Friday.

The projects call for the paving of about 50 miles of roadway and the grading of 15 additional miles.

The Atlanta-Cumming project calls for the paving of 9.9 miles of roadway and will leave only that section of the road lying within the Forsyth county limits unpaved.

There are four other paving projects. They include:

Paving of 14.1 miles of roadway in Colquitt county on the Moultrie-Tifton highway, beginning near Moultrie and ending at the Tift county line.

Paving of 11.6 miles of roadway in Colquitt county on the Moultrie-Camilla highway beginning at Moultrie and ending at the Mitchell county line.

Paving of 11.6 miles of roadway in Wilcox county, on the Fitzgerald-Abbeville highway, beginning at Abbeville and ending at the Ben Hill county line.

Paving of 2.2 miles of roadway in Atkinson county, on the Tifton-Waycross highway, beginning at Willacoochee and ending 2.2 miles west of that city.

There are two grading projects. One calls for work on 7.7 miles of roadway in Glynn county on the Jesup-Brunswick highway and the other for 6.8 miles of roadway in Miller county on the Colquitt-Blakely highway.

Victim of Mate's Jealous Rage

Mrs. J. G. Davis with her son, Fred, at Grady hospital a short time after she had been admitted. Staff photo by Kenneth Rogers.

43 CITY FIREMEN WILL LOSE POSTS

Reduction in Personnel To Save $100,000 Annually Voted by Board.

Savings amounting to more than $100,000 annually and effective January 1, 1933, were made Friday afternoon in the Atlanta fire department when 43 additional men were removed from the pay rolls over the protest of Chief John Terrell and his half-dozen assistant chiefs. At the same time the finance committee, which ordered the curtailments, approved a proposal to add 25 men to the Atlanta police department beginning December 15.

The Atlanta board of firemasters Friday night prepared to wage a council battle to prevent culling of the personnel of the department and voted unanimously to ask the National Board of Fire Underwriters for written assurance that pruning of the department would not entail increase of local insurance rates.

Previously 13 men had been eliminated, 11 who took pensions or otherwise vacated their positions and whose places were not filled, and two mechanics.

The fire department savings made Friday afternoon by the finance committee cut 20 men from the pay rolls through elimination of station No. 4; another 10 through elimination of No. 5; two men from the arson squad, three fire inspectors, a hydrant inspector, six from the salvage squad and a lineman.

Terrell and Mayor Pro Tem. J. Charlie Murphy branded the changes as exceedingly unwise, saying that "the effectiveness of the fire department has been curbed to such an extent that there is grave danger to Atlantans."

W. Evans Chambers, city survey expert, backed by Mayor James L. Key and Councilman James L. Wells, chairman of the finance committee, explained that a tentative report of the national board concurred almost completely with most of the recommendations Chambers made, and even went further—recommending elimination of station No. 14.

Councilman Raymond Curtis, of the tenth ward and slated to head the 1933 fire board, led a successful battle to prevent abolition of the latter station, even though Chambers and others fought to abolish it along with stations 4 and 5.

Chambers announced after the meeting of the committee that only 261 men are now available for fire-fight-

Continued in Page 6, Column 4.

LEHMAN SUMMONS ECONOMY SESSION

Legislature To Provide for Reduction of Expenses for N. Y. City.

BY WALTER T. BROWN.

STATE CAPITOL, ALBANY, N. Y., Dec. 2.—(AP)—New York's 201 legislators today were called to an extraordinary session to cut away restrictions preventing New York city from reducing salaries and effecting other economies.

After a long conference with New York's mayor, Joseph V. McKee; his comptroller, Charles W. Berry, and two of the city's powerful financial figures, who pass upon loans to the city, Acting Governor Lehman at 3 a. m. today announced his decision to summon the legislature for December 9.

The bankers, Charles E. Mitchell, of the National City bank, and Winthrop W. Aldrich, of the Chase National, insisted the city could not borrow money unless a reduction of expenses was made possible by a lowering of salaries.

Lehman's call for the legislature cut short the Georgia vacation of Governor Roosevelt and opened the way for upstate counties and cities that they, too, be permitted to curtail expenses through the elimination of laws binding them to fixed expenditures. The president-elect will return before the legislature meets.

Mr. Lehman's legislative call was so generally phrased as to make it possible for the chief executive to present any issue to the legislature. The lawmakers, however, may take up only those subjects called to their attention.

Financiers have insisted that New York's 1933 budget be reduced by $20,000,000 before further loans would be made.

CITY MAY DEFAULT ON NEXT PAY ROLL

NEW YORK, Dec. 2.—(AP)—Comptroller Charles W. Berry, in a statement today, said that unless the $151,000,000 of revenue bills due between December 5 and December 15 can be renewed or extended, the city will be unable to meet all its financial obligations and there will be danger of default on the December 15 pay roll.

His analysis disclosed that the investment market requires further reductions in the budget before it will buy new obligations of the city.

JEALOUS HUSBAND SLASHES ILL WIFE, THEN SLAYS SELF

J. G. Davis Wields Razor in Fit of Anger, Woman Says; Victim's Condition Serious.

Angered because she did not return home Thursday night after he had visited her at Grady hospital, where she was a patient, J. G. Davis, 40, of 1295 Boulevard drive, S. E., fatally cut himself with a razor in the back yard of their home Friday morning and slashed his wife about the throat in an effort to kill her. Mrs. Davis, 38, mother of seven children, was in a serious condition at Grady hospital Friday night.

Davis had been out of work for two years, his wife told police officers, but his attempt to kill her, she said, was due more to a jealous rage than to despondency. She said that she believed brooding over his financial condition had affected his mind.

According to Mrs. Davis, her husband went to see her at the hospital Thursday night and asked her to return home then. She told officers that he was furious when he talked with her and accused her of being too friendly with other men and, because of his maddened condition, she remained overnight.

Friday morning, she related from her hospital bed Friday, she went home and prepared a meal which Davis ate. He was quick to renew his quarrel with her the night before and asked: "Did you have a good time at the hospital?"

Not getting any reply, he picked up a pistol from under the bed on which she was resting and announced:

"I'm going to see that you get enough sleep now—a long, sweet sleep!"

Mrs. Davis jumped from the bed and ran into the yard where her mother, Mrs. Mattie Hunt, helped her

Continued in Page 6, Column 6.

BURNS ARE FATAL TO AGED WOMAN

Mrs. E. P. Womack, 82, Dies After Fall Into Fire at Son's Home.

An 82-year-old woman, Mrs. E. P. Womack, member of a prominent family was burned to death Friday morning when her clothes became ignited from an open fireplace at the home of her son, T. E. Womack, of Roswell road, near Sandy Springs. An inquest will be held by Coroner Paul Donehoo today at the establishment of H. M. Patterson & Son.

In failing health for some time, Mrs. Womack had had her breakfast Friday and was left alone in her room for a moment while members of her family were near by on the back porch, relatives said. The aged woman got up from her chair and fell on the hearth, it was said, and her clothes burst into flames. Hearing her screams, the family ran into the room and extinguished the fire but she died within a few minutes.

Funeral services will be held at 2 o'clock Sunday afternoon at the Winters Methodist church, near Norcross, and interment will be in the churchyard. H. M. Patterson & Son are in charge.

Mrs. Womack had resided near Norcross and Sandy Springs all of her life, and was widely known. She was a member of the Winters Methodist church and formerly was active in its affairs. Her son, with whom she lived, is a prominent farmer and is well known.

She is survived by three other sons, P. H. Womack, of Norcross; O. E. Womack, of St. Petersburg, Fla., and W. Y. Womack, of Decatur; a daughter, Mrs. J. A. Robbins, of St. Petersburg; five sisters, Mrs. Lou Ivy, Mrs. Anna Jackson, and Miss Frankie Bolton, of Norcross; Mrs. Mary J. White, of Brookhaven, and Mrs. Sam Bently, of Atlanta, and six brothers, J. W. Bolton, of Atlanta; R. F. Bolton, of Doraville; J. M. Bolton, of Dawson; J. L. Bolton, of Tifton; H. T. Bolton, of Norcross, and Emory Bolton, of Memphis, Tenn.

Effort To Force Banker Into Bandit Plot Bared

MEMPHIS, Tenn., Dec. 2.—(AP)—A story of an unusual blackmail plot involving a north Mississippi banker and a Memphis bandit was told here today by Will T. Griffin, inspector of police detectives.

Griffin said the banker, whose name and bank he would not reveal, will arrive in Memphis within a few days to make an affidavit that a Memphis man threatened to expose his shortage at the bank unless he entered into a plot to rob the bank.

The bandit, according to Griffin, planned to rob the bank of $16,000 with the banker preparing the way, and give the banker enough of the loot to cover his shortage. He threatened to expose the official's shortage unless he entered into the plan, Griffin said.

HINDENBURG GIVES VON SCHLEICHER CHANCELLOR'S JOB

"Man Without Nerves" To Take German Reins With Wide Power and Opposition of Hitler.

BY LOUIS P. LOCHNER.

BERLIN, Dec. 2.—(AP)—General Kurt Von Schleicher, who calls himhelf a "man without nerves," was commissioned by President Paul Von Hindenburg today to form a presidential cabinet—that is, a cabinet responsible to the president himself.

As chancellor the general, who served as defense minister in the Von Papen cabinet, will face the task of leading a disunited nation, exhausted economically and morally by partisan strife, into a quiet period of economic advance and social appeasement.

If he measures up to President Von Hindenburg's confidence in him, he will have with him practically the entire nation despite outward political opposition. This was made clear in the press reaction to his appointment.

The fifty-year-old general, whose meteoric career involved jumping over 15 higher ranking officers in the reichswehr, is credited with so much ability and personal magnetism that a large part of the German press and public believe that on the one hand he can build a bridge over the chasm separating Adolf Hitler's national socialists from participation in the government and on the other hand establish friendly contact with organized labor.

Some Support.

In addition, he is likely to have the support of the nationalists, centrists, Bavarians and populists, who together command 151 seats out of the 584 in the new reichstag which convenes December 6. To these may be added 16 representatives of the minor bourgeois parties.

A survey of the afternoon press showed that the appointment came as a relief to the business, financial and

Continued in Page 6, Column 8.

70 Union Carpenters Go on Strike at P. O.

Work on the new Atlanta postoffice was slowed down Friday by a jurisdictional argument between the Structural Iron Workers' Union of America and the Brotherhood of Carpenters and Joiners, when 70 carpenters, employed on the federal building being erected, walked out.

The controversy arose when the carpenters' union contended their members, working on the postoffice, should be in charge of placing the metal-frame windows. The structural iron workers insisted this was part of their task. The strike of carpenters followed.

H. W. Chandler, secretary of the carpenters' local, in commenting on the case, emphasized that the controversy was purely a jurisdictional argument, and expressed the belief that the differences would be settled within the next few days.

It was understood that Captain Daniel, in charge of the building of the new postoffice, had telegraphed the supervising architect's office in the treasury department, requesting that steps be taken through the department of labor to smooth out the differences.

PARIS THREATENS TO SCRAP ACCORD ON REPARATIONS

Garner, Watson and Borah Make It Clear That Lawmakers Are in No Mood To Deal Further With Debtor Nations.

U. S. MAY NOT REPLY TO LATEST NOTES

France Infers She May Renew Pressure on Germany If America Insists on Payment.

Full Text of French Note Appears in Page 2.

By the Associated Press.

The answer of congress to the renewed British and French pleas for postponement of the war debt installments due December 15 was an emphatic "no."

This was apparent from comments yesterday by Speaker Garner, Republican Leader Watson and Chairman Borah, of the senate foreign relations committee.

France's second note, which was in President Hoover's hands yesterday, threatened rejection of the Lausanne agreement, cutting down German reparations if payment were required.

Commerce department economists said Britain's warning that payment would mean restriction of trade would not be construed as a specific threat against this country.

Both Britain and France anxiously awaited replies to their renewed pleas, but Secretary Stimson indicated that Washington might consider it unnecessary to answer.

LEADERS OF CONGRESS SPEAK IN CERTAIN TERMS

BY FRANCIS M. STEPHENSON.

WASHINGTON, Dec. 2.—(AP)—The leaders of congress, and rank and file as well, roared back an emphatic "no" today to the new British and French pleas for postponement of the December 15 war debt payments.

With the door to immediate debt relief slammed shut on Capitol Hill, a hint came from the White House that formal answers may not be forwarded by this government in response to the European arguments for help.

Leaving the regular cabinet meeting, Secretary Stimson told newspapermen "it may not be necessary to reply" to the communications.

Speaker Garner, for the house, and Senator Watson, of Indiana, the republican leader, for the senate, reported the French and British notes had produced no change of sentiment in congress and that there was no prospect there of sanction for the December 15 postponement.

Mingled in the varied and emphatic declarations from Capitol Hill were fresh demands that Europe take steps

Continued in Page 2, Column 1.

The Weather

FAIR.

WASHINGTON.—Forecast:

Georgia—Fair Saturday; Sunday increasing cloudiness and warmer, possibly followed by rain.

Weather forecast for all cotton states may be found in market pages.

Local Weather Report.

Highest temperature	64
Lowest temperature	47
Mean temperature	56
Normal temperature	47
Rainfall in past 12 hours, inches	.00
Deficiency since 1st of mo., ins.	.28
Deficiency since Jan. 1, ins.	.60
Total rainfall since Jan. 1, ins.	44.39

	7 a. m.	Noon	7 p. m.
Dry temperature	48	61	59
Wet bulb	39	46	45
Relative humidity	40	28	29

Reports of Weather Bureau Stations.

STATIONS AND STATE OF WEATHER	Temperature 7 pm.	Temperature High	Rain 12 hrs ins.
ATLANTA, clear	59	64	.00
Augusta, clear	52	70	.00
Birmingham, clear	58	66	.00
Boston, pt. cloudy	54	66	.00
Buffalo, cloudy	50	52	.00
Charleston, clear	56	66	.00
Chicago, cloudy	54	56	.00
Denver, clear	48	54	.00
Des Moines, cloudy	40	50	.00
Galveston, clear	62	70	.00
Hatteras, clear	50	58	.00
Havre, cloudy	54	54	.00
Jacksonville, clear	58	68	.00
Kansas City cloudy	60	64	.00
Memphis, pt. cloudy	62	68	.00
Miami, pt. cloudy	70	74	.00
Mobile, clear	58	68	.00
Montgomery, clear	60	68	.00
New Orleans, clear	58	72	.00
New York, pt. cloudy	52	58	.00
North Platte, clear	46	60	.00
Oklahoma City, cloudy	64	70	.00
Phoenix, clear	64	70	.00
Pittsburgh, pt. cloudy	52	58	.00
Raleigh, clear	56	68	.00
San Francisco, pt. cldy.	58	60	.00
St. Louis, cloudy	58	64	.00
Salt Lake City, cloudy	46	48	.00
Savannah, clear	54	70	.00
Tampa, pt. cloudy	68	72	.00
Toledo, cloudy	52	52	.00
Vicksburg, clear	60	70	.00
Washington, cloudy	52	62	.00

GEORGE W. MINDLING, Meteorologist, Weather Bureau.

In Other Pages

News of Georgia	4
Army Orders	6
Editorial Page	6
Pierre Van Paassen, Robert Quillen, Dr. William Brady, Mollie Merrick	
Daily Cross Word Puzzle	8
"Paris Love"	8
Comics	8
Society	9
Sport Pages	10, 11
Ralph McGill's "Break of the Day", Grantland Rice, Jimmy Jones	
Theater Programs	11
Financial	12, 13
Tarzan	14
Atlanta's Wants	14, 15
Radio Programs	15
Caroline Chatfield	15
Culbertson on Bridge	15
Cross Sections	16

Everyone Who Sees It Wants One

That has been our experience with the beautiful book, bound in the national colors, carrying pictures and biographies of all the presidents of the United States.

"Our Presidents at a Glance"

may be had by bringing 45 cents or mailing 50 cents to the circulation department of

The Constitution

2 Atlanta Women To Receive $80,000 Each in Aunt's Will

ST. LOUIS, Dec. 2.—(AP)—Two Atlanta (Ga.) women will receive more than $80,000 each from the estate of Mrs. Lucretia Block Meysenburg, who died here Sunday night.

Mrs. Frank C. Block and Mrs. Nellie Block Bancker will share with four others in the residuary estate of their aunt, who was the widow of Theodore A. Meysenburg, head of the Tudor Iron Works of East St. Louis, now the Republic Iron & Steel Co.

After deduction of minor bequests and expenses amounting to about $100,000, the residuary estate is expected to be about $500,000.

Eleven persons receive $5,000 each under Mrs. Meysenburg's will, several get $3,000, and about $5,000 is given to charities.

Others sharing in the main estate are Miss Elizabeth Hull, St. Louis, relative by marriage; Mrs. Robert Barclay and Mrs. Leo Biesemeyer, both of St. Louis, no relation, and Mrs. Mary L. Cote, of Hillsboro, N. H., a cousin.

Mrs. Biesemeyer, a young widow and mother of two children, was Mrs. Meysenburg's traveling companion in recent years. Her husband died only about a month ago, and her second child was born two days later. Notice of the legacy reached her at a time

Continued in Page 6, Column 8.

Plans for Sunday Paper Merger Definitely Off, Say Publishers In Denying Fantastic Reports

By the Associated Press.

Clark Howell, editor and general manager of The Atlanta Constitution, said yesterday that reports of a merger between that newspaper and the Georgian-American here were unfounded.

Mr. Howell's statement follows:

"These reports no doubt originated as a result of conferences had recently with the view of relieving the Atlanta situation of an overcrowded Sunday field in which more newspapers are published than in any other city of its size in the world, and more than in most cities of a million or more population.

"It was agreed by both parties that the merging of the Atlanta Sunday American with The Sunday Constitution would be a benefit both to the reader and the advertiser, and this was the motive that prompted the negotiations, the knowledge of which has resulted in fantastic and unfounded rumors of every kind.

"Nothing has come of these negotiations, which have now been terminated—the two sides being unable to agree upon the details of the proposed Sunday merger."

Statement by Mr. Porter.

Herbert Porter, publisher of the Georgian-American, said:

"Mr. Howell's statement is a correct presentation of the situation, and that is all there is to it."

Police See Hand of Woman In Murder of Dallas Blonde

DALLAS, Texas, Dec. 2.—(AP)—Detectives said tonight they were satisfied they knew the person responsible for the slaying of Mrs. Leona Smiley Buchanan, attractive 34-year-old film clerk, but lacked evidence on which to make an arrest.

Their investigation centered about a disagreement she had with a member of a party of eight who had spent Wednesday night eating and drinking, going back and forth between her apartment, where her nude body was found yesterday, and that of a friend.

Signed statements in the hands of investigators revealed Mrs. Buchanan had interceded in an argument between one couple and was knocked across the room by one of the women. Several members of the party said the difficulty was smoothed over later.

The detectives believed a woman strangled Mrs. Buchanan. They held that no man would have taken time to write the camouflage note found in her apartment, along with a pair of dice and a bottle they said had contained whisky. The note said, "So you don't love me, eh?" It had been torn, but was held together by a pin.

A search was started for a diamond ring Mrs. Buchanan was known to have, after her husband, H. K. Buchanan, arrived here from Okla-

Continued in Page 6, Column 7.

'NO' IS U. S. REPLY TO DEBT APPEALS

France Threatens To Renew Reparations Pressure on Germany.

Continued from First Page.

fo: disarmament and improvement of trade relations before asking debt relief.

Chairman Borah, of the senate foreign relations committee, who has advocated a world conference on disarmament, debts, reparations and economics, asserted in a formal statement that the war debts owed this country were only one cause of the world's troubles.

"It is unfair to ask the American taxpayers to contribute their part for the removal of these causes and leave behind causes which will make their contributions wholly ineffective," Borah said.

The French note, which arrived late last night, contended that the appeal for debt relief was but a natural sequel to President Hoover's one-year moratorium. It threatened French rejection of the Lausanne agreement on reparations and argued that this agreement was an outgrowth of the meeting a year ago between President Hoover and Premier Laval.

Tonight the issue again seemed to be up to the European debtors—either to pay or default on December 15. The president has asked this payment of them in agreeing to urge creation by congress of special agency to review the debt situation.

Interest Payment.

Senator Bankhead, democrat, Alabama, suggested that an understanding be reached for payment of the interest on December 15 with "an extension on the contract amount due pending an effort to work out a satisfactory method of paying foreign debts other than in gold, or until the gold can be paid without so definitely and injuriously affecting our basic farm commodity prices."

There was no party division on the question in congress. Republicans and democrats joined in reiterating firm opposition to additional relief. They also struck back sharply at the British suggestion of a higher tariff wall against the United States

Chairman Smoot, of the finance committee, said: "If Great Britain desires to carry out the plan suggested, she has a perfect right to do it, but in my opinion she will be the sufferer instead of the United States."

Senator Harrison, of Mississippi, ranking democrat on the committee, said: "Threats of stringent regulations of exchange or increased retaliatory measures will not affect the sober judgment of the American people against cancellation or postponement."

Representative Snell, of New York, the republican leader, said: "I am not disturbed about any special tariff retaliation. They will buy, as always, where they can buy cheapest."

McKellar Speaks.

The British and French intimations that the Lausanne conference of last summer was an outgrowth of understandings reached with this government drew the fire of Senator McKellar, democrat, Tennessee

"I observe," he said, "in the British note the following:

"'The initiative in devising a settlement of reparations was taken by the creditor governments of Germany at Lausanne with the cognizance and approval of the United States government.'

"Compare this remarkable statement with the statement of President Hoover in his letter to Senator Borah of last July 15, as follows:

"'I wish to make it absolutely clear, however, that the United States has not been consulted regarding any of the agreements reported by the press to have been concluded recently at Lausanne, and that of course it is not a party to nor in any way committed to any such agreements.'"

McKellar then asked: "Is President Hoover's statement true, or is the statement of Mr. MacDonald, speaking through the embassy, true? It is a question of veracity between them."

Senators Copeland, democrat, New York, and Dickinson, republican, Iowa, joined in declaring for European disarmament before debt relief.

FRANCE ANXIOUSLY WAITS REPLY FROM UNITED STATES

PARIS, Dec. 2.—(AP)—France sat back tonight and anxiously awaited America's reply to the second French request for postponement of her war debt installment due this month.

Officials and public opinion as expressed by the press manifested this anxiety during the day. Premier Herriot had a long talk with Henri Berenger, president of the foreign affairs committee of the senate, and it was said afterward that the debt situation, especially America's reception of the French note which was delivered in Washington today, was the main topic of discussion.

The tone of the note was generally praised in the press tonight which said that the next move was up to the United States.

Le Temps said that the British and French memoranda are documents solidly constructed and asked what America's reaction would be to "these double appeals to reason: To the good sense and to the heart of the people of the United States." Le Temps further declared that the debt question is now a matter of attempting to avoid compromising the confidence which grew out of the Lausanne agreement.

The newspaper L'Information, leading financial organ, suggested that one way to wipe out the debt would be to modify the Lausanne agreement so that Germany would turn over to the United States the 3,000,000,000 reichsmarks which Germany agreed at Lausanne to pay as reparations after a period of three years. The paper says that this sum could be raised immediately by a loan floated in France, Great Britain and Italy. The proceeds would then be turned over to Germany upon condition that she remit them to the United States.

The general theme throughout the Press was that the Lausanne accords might be jeopardized if the United States insists upon payment and that the possibility for development of policies leading toward a return of prosperity and toward the organization of peace faced destruction.

NO SPECIFIC THREAT IS SEEN IN WARNING

WASHINGTON, Dec. 2.—(AP)—Great Britain's warning that American foreign trade would suffer if war debt payments are resumed is not construed by commerce department economists as a threat directed specifically at the United States.

A leading expert on foreign trade relations pointed out that all countries trading with Great Britain would suffer equally if that nation, as forecast in its debt note to the United States, should take steps to restrict imports.

Resumption of war debt payments would mean, it was said at the department, that Britain would be faced with the further necessity of cutting down her import trade to counterbalance the additional outlay needed for principal, interest, and amortization charges. It was explained that this could be done through raising tariff rates, revision of import quotas, or control of exchange.

It was pointed out that in the absence of any hope of increasing export trade, the cutting down of imports was the only step left for Britain to keep her balance of payments equalled.

In this connection it was said that while England always has had an adverse trade balance, her invisible items of trade, such as interest on loans in foreign countries, her shipping interests and banking commissions, had more than offset this factor until 18 months or two years ago. Since that time her balance of payments has also been unfavorable.

Statistics of the commerce department indicate American agriculture would have to bear the brunt of a further reduction of British purchases. In a breakdown of individual trade with the kingdom, it was shown that in 1931 tobacco leaf was the leading item, accounting for $59,458,000 of the year's total purchases of $455,974,000. Fruits and nuts were second in dollar value with $47,000,000, with unmanufactured cotton in third position at $42,391,000. Other leading commodities purchased during the year were lard $22,235,000; fresh apples and canned fruits $32,440,000; gasoline and naphtha $29,000,000; industrial machinery $20,000,000, and meats $17,000,000.

BALDWIN SEES PARLEY ON WAR DEBTS SOON

SUNDERLAND, England, Dec. 2. (UP)—The British government expects the war debt controversy to be injected into the forthcoming world economic conference, former Prime Minister Stanley Baldwin indicated in a speech here tonight.

"I have no doubt," he said, "that the Americans will give our new note the most careful consideration, and I would say, so far as their government is concerned, it will be given a sympathetic consideration.

"They must know that they stand to suffer just as we stand to suffer through continuing this particular form of payment. It makes me glad to think that, following the Lausanne conference and following this note to America, we shall have an international conference as soon as it can be convened in 1933.

"At this conference the question will be settled. I hope also that, as a result of the conference, the whole world may be relieved of this particular form of payment, which is intolerable both to debtor and creditor."

SPECIAL
Saturday
LUNCHEON
or Supper
25c
Choice of Meat
Two Vegetables
Bread and Butter
Any Drink
Choice of Salad or Dessert
Served every Saturday—Atlanta's greatest food value.
BLUE BOAR
CAFETERIA

"And Uncle Remus Told the Little Boy . . ."

Uncle Remus tells the Little Boy "The Wonderful Tar Baby Story," while Brer Fox and the Tar Baby himself act their parts in a presentation to be given in Rich's tea room at 3:30 o'clock this afternoon by the Junior League. The show will be presented by permission of the holders of the copyright to the famed Uncle Remus characters. The marionette performance will be free of charge, and the public is invited.

MORAN MOBSTER TAKEN IN RAID AT ST. LOUIS

ST. LOUIS, Dec. 2.—(AP)—Thomas Brady, the erstwhile "doc." of the notorious "Chappie" Moran gang, and who is wanted in Illinois, Missouri and other states for confidence games, was arrested here today in a police cleanup of a $23 swindle game.

His identity was not learned at first, but his fingerprints disclosed he was Brady, wanted here for complicity in the swindle in which Mayor William G. Frank, of Okawville, Ill., lost $40,000 in Liberty bonds in July, 1925.

He is also under federal indictment at Springfield, Ill., for a swindle in which Lava B. Trotter, Jacksonville farmer, lost $14,500.

JOHN PRINDLE SCOTT, COMPOSER, IS DEAD

SYRACUSE, N. Y., Dec. 2.—(AP)—John Prindle Scott, of New York city and Washington, composer of sacred music and a concert singer, died today at the home of his sister, Mrs. Henry R. Follett, here. He was 55 years old. He had been ill more than four months.

His career as a musician and composer began when he started teaching singing at Saginaw, Mich., an occupation he followed two years. For more than ten years he appeared in public as a concert singer.

Mr. Scott was the composer of about 70 published works, including a great variety of songs, ensemble numbers, piano pieces and other compositions.

Among his sacred compositions were "O, Little Town of Bethlehem," "Christ Is Risen," "Angels, Roll the Rock Away," "The Voice in the Wilderness" and "The Trumpet Shall Sound."

CLIO HARPER.

HARRISON, Ark., Dec. 2.—(AP)—Clio Harper, former Little Rock newspaperman and publisher, died at his home here late today after a long illness. He was 60 years old.

He was successively reporter, city editor, editor-in-chief and part-owner of the Arkansas Democrat, Little Rock afternoon paper, leaving the paper in 1911 when he and A. W. Parke started the Parke-Harper News Service. They later entered the publishing field as the Parke-Harper Publishing Company and the firm now is known as the Parke-Harper Company.

Mr. Harper was widely known in Arkansas for his writings, both prose and verse, and for his activities in the Arkansas Press Association. He had been secretary of the Press Association since 1919 and poet laureate of the association—the only member ever given this honor—since 1916.

MRS. ROBERT R. NEYLAND.

GREENVILLE, Texas, Dec. 2.—(AP)—Mrs. Robert R. Neyland, 72, mother of Major Robert R. Neyland Jr., football coach of the University of Tennessee, died here tonight of pneumonia.

Mrs. Neyland was long active in women's clubwork in Texas.

She is survived by her husband, a Greenville attorney; a daughter, Mrs. Maury Robinson, of Paris, Texas, and two sons, Major Neyland and Mayor W. Neyland, of Greenville.

J. A. MURPHY.

NEW YORK, Dec. 2.—(AP)—J. A. Murphy, electric sign manufacturer and prominent Catholic layman, died today after a long illness. He was 46 years old.

For eight years he was secretary to William Gibbs McAdoo when the former secretary of the treasury directed the building of the Hudson river tunnels.

DR. B. R. BENSON.

BALTIMORE, Dec. 2.—(AP)—Dr. Benjamin Robert Benson, a practicing physician for nearly 60 years in Baltimore county, died today at his home in Cokeysville, a suburb. He was stricken Tuesday with a heart attack. He was 78 years of age.

REV. J. S. WILLIAMSON.

NEW YORK, Dec. 2.—(AP)—Rev. James S. Williamson, retired Congregationalist minister, died today from injuries suffered when struck by a taxicab on Fifth avenue earlier in the day. He was 72 years old and a native of Scotland.

WILLIAM C. EDGAR.

MINNEAPOLIS, Dec. 2.—(AP)—William C. Edgar, 75, for many years editor and manager of the Northwestern Miller and associated with President Hoover in providing relief for war-torn Belgium, died tonight from pneumonia.

M. F. DONOHUE.

NEW YORK, Dec. 2.—(AP)—Matthew F. Donohue, former Tammany Hall district leader, died today. In 1906, he sought the leadership of the society, but was defeated in a close contest.

S. S. TUTHILL.

NEW YORK, Dec. 2.—(AP)—Stephen S. Tuthill, former secretary of the American Zinc Institute, died today. He was 63 years old.

H. B. FARGO.

GENEVA, Ill., Dec. 2.—(AP)—Services will be held here Sunday for Harry B. Fargo, 89, former member of the state legislature and one-time mayor of Geneva, who died today. He was born at Warsaw, N. Y.

MRS. JENNIE WOLFF.

ROCHESTER, N. Y., Dec. 2.—(AP) Mrs. Jennie Stein Wolff, 60, for many years directing head of the Lyceum theater here, died today at her home. She was the widow of Martin E. Wolff.

REV. JOSEPH R. LYNES.

ENGLEWOOD, N. J., Dec. 2.—(AP) Rev. Joseph R. Lynes, D. D., rector of St. Paul's Episcopal church, died of a heart attack late today at his home. He was 53 years old.

MRS. NELLIE KELLEY.

CHICAGO, Dec. 2.—(AP)—Mrs. Nellie A. Kelley, 63, mother of Congressman Edward A. Kelley, of Illinois, died at her home today from a heart attack.

FRANK L. EYER.

GREENWOOD, S. C., Dec. 2.—(AP) Frank L. Eyer, 64, of Montreat, N. C., former director of music at Limestone College, died suddenly of a heart attack here tonight at the home of his niece, Mrs. Frank W. Chapman. Mr. Eyer was a former literary editor of Etude.

MRS. A. W. CHAMBLISS.

CHATTANOOGA, Tenn., Dec. 2.—(AP)—Mrs. Alexander W. Chambliss, wife of Justice Chambliss, of the Tennessee supreme court, died at her home on Lookout mountain this morning after an extended illness. She was the daughter of Colonel Robert Carter Nelson, a planter of Heywood county, Tennessee. She was a member of the Daughters of the American Revolution and United Daughters of the Confederacy.

BRADLEY WILSON DIES; WAS VETERAN OF GRAY

Bradley T. Wilson, 85, 220 Wellington street, retired contractor who built a great many of the houses in Atlanta after the city was burned during the Civil War, died in an Atlanta hospital Friday night after a brief illness. Funeral arrangements, in charge of H. M. Patterson & Son, will be announced today.

Born in Commerce, Mr. Wilson came with his parents to Atlanta when just a year old. When the war broke out he enlisted and served with Wheeler's cavalry. At its close he engaged in the contracting business and, probably more than any other person or firm, it was said, helped to rebuild the residential section from the ashes.

He was a charter member of the Calvary Methodist church and honorary president of the B. T. Wilson Bible class. He also was president emeritus of the Wilson family association which holds its annual reunion at Grant park. He was a past commander of one of the camps of Confederate Veterans.

He is survived by his wife, who is seriously ill; by a daughter, Mrs. John W. Ward, and a son, Wiley R. Wilson, of Atlanta, and seven grandchildren, Bowden W. Ward, of Birmingham; John W. Ward Jr., Washington; Ralph Cooper Jr., Jacksonville, Fla.; Mrs. Milton Fuller, St. Augustine, Fla.; Homer and Ralph Wilson and Mrs. Howard McIntyre, all of Atlanta.

Gov. Horton Charged With Misuse of Force

NASHVILLE, Tenn., Dec. 2.—(AP) Officials of the Tennessee Federation of Labor who investigated conditions in the Fentress county coal mine strike area charged in a formal statement today that Governor Henry H. Horton "illegally ordered out the state militia to aid the mine owners in imposing conditions on the coal miners that are worse than peonage."

W. E. Cheek, secretary-treasurer of the federation, and David Manly, chairman of the federation's legislative committee, charged that the use of national guardsmen in the district violated the state constitution's provision that "the militia shall not be called into service except in case of rebellion or invasion, and then only when the general assembly shall declare by law that the public safety requires it."

BEN ELLIOTT HEADS MORNINGSIDE CLUB

Ben Elliott was elected president of the Morningside Civic League at its meeting held in the Morningside school auditorium, on Rock Spring road, Friday night. C. C. Pate was chosen first vice president; R. G. Kreiling, second vice president, and W. T. Harrison, secretary.

Hamilton Stephens was chosen assistant secretary, and W. C. Jenkins, treasurer. W. M. Keheley is the retiring chief executive. The principal speaker was George Powell, member of the board of education, who spoke on "Citizenship."

JELKE FIGHTS PLEA OF WIFE FOR FUNDS

PROVIDENCE, R. I., Dec. 2.—(UP)—Answering a demand from his wife for alimony pending hearing of her divorce suit at Newport, F. Frazier Jelke, New York investment banker, today told Judge Hugh B. Baker in superior court that his interest in the New York investment banking firm of Frazier Jelke Company has shrunk to $1,080,000.

Jelke said that if he were to liquidate his interest it would mean the collapse of the firm, and that he would not realize full value of his interest because of outstanding liabilities in the form of leases in New York and London.

Jelke, 52, and his 24-year-old wife, who was Eugenia Woodward, of Birmingham, Ala., niece of Mrs. Oscar Underwood, widow of the United States senator from Alabama, were married in December, 1930, and separated in August, 1931.

MATTHEWS MARKET 83 BROAD ST.
Pure LARD With Meat 4¾c | Fresh Dressed HENS 12½c
FANCY LEG O' LAMB Lb. 7½c
100 Lbs. SCRATCH FEED $1.59
100 Lbs. LAYING MASH $1.79

Text of Note From France Asking Debt Postponement

PARIS, Dec. 2.—(AP)—Following is a translation of the text of the French reply to the American debts note of November 23 as given out here by the foreign office and handed to Secretary of State Stimson in Washington by Ambassador Paul Claudel:

The attentive and reasoned study of the letter which your excellency addressed to me on November 23 on the subject of the problem created by intergovernmental debts and payment of the installment due December 15 has inspired on the part of the French government considerations and thoughts which it has instructed me to submit without delay to the most serious consideration of the federal government.

My government notes first of all with satisfaction that the president finds himself disposed to recommend to the congress a new study of the question as a whole, which implies that in his opinion such study would seem necessary.

The French government does not fail to realize that reduction of debts contracted by European powers towards the United States may react upon the American economic situation.

It does not forget that an arrangement concerning its debts was consented to by the American government.

ECONOMICAL CRISIS FORCES NATIONS TO MODIFY POSITIONS

On the other hand one cannot contest that since this period the gravity of the financial and economic crisis which has raged throughout the world has forced all interested governments to modify their positions with respect to settlement of intergovernmental debts, and has led them to adopt a series of concerted measures which affect simultaneously reparations and debts and which are destined to meet the necessities exacted by existing circumstances.

Without prejudicing the character and form which a new study of the problems growing out of settlement of intergovernmental debts might take, my government is happy to register accord of the federal government concerning the motives which justify it, namely, the reductions of payments agreed to by the creditor nations at Lausanne, the increasing weight of debts resulting from the world economic depression and the parallel fall of prices, the difficulty of obtaining foreign exchanges, and finally the influence which a solution of the debt question may exercise on the world situation.

The well-founded nature of these motives is, moreover, so evident, and the necessity of a new arrangement so pressing, that it would be difficult to understand the principle of revision being admitted, that there should be a fulfillment of an accord which is considered as no longer corresponding to the present situation.

The French government desires to emphasize that it never has been in its mind to contest the juridical validity of the various engagements which are bound up with the origin of the war debts.

SIMPLE CARRY OVER REQUESTED BY FRANCE.

My government desires to emphasize that the request for postponement as it has been presented implies a simple carrying over, leaving intact the rights of the parties concerned.

It does not seem to it, consequently, to go beyond the proposal which President Hoover himself made in May, 1931. On the contrary, it appears to it to be a normal, equitable, necessary sequel.

It was at the request of the president of Germany that President Hoover put forth on May 20, 1931, his proposal for postponement for one year of all intergovernmental debt payments including reparations.

On that occasion the federal government explained that it envisaged a moratorium on debts due it "only on condition that there would be a similar adjournment for one year of payments on intergovernmental debts due the principle creditor powers."

The American memorandum made it clear that the burden of intergovernmental debts which could be supported in normal times weighed heavily in these times of crises.

This initiative, as the French government has pointed out, caused direct prejudice to all existing agreements, and notably suspended the working of the mechanism set up by the Young plan for settlement of reparations.

The development of events has shown that this suspension, once consented to, was destined to be prolonged beyond the delay originally fixed.

FRENCH PREMIER, PRESIDENT AGREED ON CONDITIONS.

Furthermore, on the occasion of his trip to Washington, the French premier reached an agreement with the president of the United States on th phraseology of a communique stating that with respect to intergovernmental debts a new arrangement covering the period of the depression might be necessary on condition that the initiative came from the European powers principally interested.

In conformity with this text, which appears to constitute something morally new with respect to the intergovernmental debt regime, this initiative was undertaken and in so far as the European powers themselves were concerned, the arrangement suggested was brought about.

Germany, the principal debtor, obtained in addition to diminution of her debt to a lump sum of three billion marks—tantamount to a reduction of about 90 per cent—a moratorium for three years.

Believing that this settlement should become part of a general arrangement, the creditor European powers unanimously agreed that in any event the payments due them in the form of intergovernmental debts would be postponed until negotiation of a settlement of the problem as a whole.

It would, indeed, be grave if the regime obtained with so much difficulty at Lausanne should have to be reconsidered.

Would it not be equitable if, in the same spirit of international solidarity, with a view to consolidating the results already attained and to permitting completion of the work already undertaken, the federal government would accept in its turn the postponement of the payment due December 15.

GOVERNMENT NOTICES NECESSITY OF WORK.

The imperious necessity which this work answers certainly has not escaped the attention of the federal government.

In making his moratorium proposal in 1931 the president of the United States affirmed that the attitude of the federal authorities indicated their disposition to contribute to reestablishment in the near future of world prosperity in which the American nation is so profoundly interested.

"The duty of statesmen," the Washington communique of October 19 indicated, "is not to overlook any means of practical co-operation for the common good. This principle is particularly important at a time when the world looks for leadership for relief from a depression which reaches countless homes."

The economic depression which inspired the proposal by the president of the United States and his appeal for collaboration among the peoples has grown worse since the spring of 1931. Everywhere misery and unemployment are increasing.

This depression can only grow worse if payment of intergovernmental debts must be resumed before the coming of a general arrangement is provided for.

The French government is acquainted with the formal reservations made at the time of ratification of the Hoover moratorium by the American congress whose prerogatives it has no intention of bringing into this discussion.

PRESIDENT'S MORATORIUM INTERPRETED BY FRENCH.

But it should be recalled that the French parliament, on its part, has conditioned its approval on its own interpretation of the moratorium proposed by President Hoover.

It must also be recalled that the committee of experts which met at Basel in December, 1931, as a result of the Washington interview and on which sat an eminent American personality did not limit its work to recognizing the momentary impossibility of Germany's meeting her reparations obligations.

It unanimously condemned in formal manner as being especially pernicious to restoration of world economy the transfers of funds without a counterpart which the payment of war debts makes necessary.

That report concluded as follows:

"In the first place, all transfers from one country to another on a scale so large as to upset the balance of payment can only accentuate the present chaos. It also should be borne in mind that the release of a debtor country from the burden of payment which it is unable to bear may merely have the effect of transferring that burden to a creditor country which in its character as a debtor it may be unable to bear.

"Again, in adjustment of all intergovernmental debts to the existing troubled situation of the world—an adjustment which should take place without delay if new disasters are to be avoided—is the only lasting step capable of re-establishing a confidence which is the very condition of economic stability and real peace."

FRENCH ACCEPTED ACCORD ON APPROVED CONDITION.

Guided by these general considerations, the French government accepted the Lausanne accord on condition that they would receive the approval of the French parliament.

Despite a budget deficit of nearly $500,000,000, the balancing of which already has necessitated and will necessitate in the future very stringent measures, France will thus have voluntarily abandoned an annual revenue, while paying her war debt, in the neighborhood of $85,000,000, this in the interest of world economic restoration.

She accepted this heavy sacrifice under the conviction that the payments provided for under the existing agreements could not be made without causing profound economic and financial perturbations.

Her situation with respect to this has often been misunderstood and justifies detailed explanation.

The flow of gold toward France in the last few years has been caused or made inevitable essentially because of conditions existing in the world. This gold does not belong to the French treasury. It is not for France a source of richness, it is a guarantee of all deposits, French or foreign, made in France. Its normal and desirable redistribution can only come after there is a general return of confidence and from needs which spring from this return of confidence.

The slight improvement manifested after the Lausanne accords came from the hope of the peoples that a world settlement would come. The improvement which showed itself cannot continue if the next payment of intergovernmental payments is insisted upon.

It should be noted that unless there is radical shift in the American commercial balance with Europe, a balance which is today largely favorable to the United States, these payments would necessitate, because of progressive reduction of foreign revenues of debtor countries, an increasing number of operations—soon to be ruinous for the entire world—on the credit and exchange markets.

MORE CHAOS, MISERY STRESSED BY FRANCE.

The French government is unable to believe that the American people would find in the end that it is in their interest to have fulfilled an agreement the strict application of which would have as its effect the creation of more chaos and misery in the world. The transfers of sums which do not correspond to the exchanges are liable profoundly to throw out of balance international relations.

It is under the sway of these grave preoccupations, cognizant of responsibilities which weigh upon the great powers with respect to the safeguarding of the social and economic order that the French government asked of the federal government the 11th of November, last, the postponement of the payment of December 15.

In asking it to re-examine its request in the light of the foregoing considerations, it deems that it is fulfilling a duty not only national but international.

It is fully conscious of the role which France is called upon by circumstances to play in Europe. It has no intention of priding itself upon efforts it already has made for restoration of economic stability and resumption of business, nor upon the conditions in which it finds itself permitting co-operation toward these ends in the future, but it asks apprehensively how it can continue its efforts if the co-operation of the United States, upon which it thought it could count, fails to materialize.

Such are the considerations which lead the French government today to renew through me to your excellency its earnest and considered request to examine again the application for suspension of the payment due December 15.

The reception which will be given this request is awaited with confidence by my government, which realizes all the consequences which the decision of the president of the United States may have for improving or making worse the tragic situation resulting from the war.

BC
Eases Headache In 3 Minutes
also neuralgia, muscular aches and pains, toothache, earache, periodical and other pains due to inorganic causes. No narcotics. 10c and 25c packages.

Shakespeare's Hamlet Lives Again In Performance by Avon Players

The Hamlet of Shakespeare's famous tragedy lived again Friday night as he strode the stage in the person of Joseph Selman, starring in the Avon Players' production of the play by that name at the Druid Hills High school auditorium. All members of the cast interpreted their roles admirably.

Before an audience made up principally of high school students, the Avon Players brought Shakespeare's characters to life and, in the words of one member of the audience, did more in one performance than is accomplished in six months of classroom study.

Mr. Selman, who was supported by Mary Martha Kytle, as Ophelia; Harold Selman, as her father; Robert Selman, as Laertes; her brother, and several others, revealed a great deal of the art of the stage as Shakespeare conceived it. His voice was resonant and pleasing, and his gestures graceful and dramatic. The role of Ophelia was well done by Miss Kytle, and the part was made more believable by her beauty and grace.

A character which was particularly well done was that of the chief grave-digger, played by Harold Selman. In the gruesome scene where Ophelia is to be buried, he succeeded in making his part so real as to send genuine shudders through many of his hearers. The other Mr. Selman brought laughter with almost every line in his role as the father of Ophelia, due to his cleverness in deliverance and his knowledge of stagecraft.

A climactic point in the good work of the troupe was reached in the final scenes when Hamlet returns from England, fights the crooked king and Laertes and kills both, himself dying from a poisoned rapier point in the hands of the latter. Joseph Selman dominated the scenes and his acting was excellent throughout.

—FRANK M. DRAKE.

MRS. SARAH WATERS PASSES AT AGE OF 83

Mrs. Sarah Waters, 83 years old, died Friday night at a private hospital following an illness of several weeks. She resided at 187 Berean avenue, and had lived in Atlanta for many years.

Surviving are two sons, M. M. Waters and W. E. Waters, and a daughter, Mrs. L. R. Bryson, of Atlanta. Funeral arrangements will be announced by Awtry & Lowndes.

Boris Karloff Is Star In 'Mask of Fu Manchu'

Boris Karloff, well known for his work in "Frankenstein" and other "horror" pictures, again demonstrates his ability as one of the greatest character actors on the screen in his new picture, "The Mask of Fu Manchu," now showing at Loew's Grand.

This weird story by Sax Rohmer and produced by Metro-Goldwyn-Mayer is a real thriller and should prove highly entertaining to movie fans. Karloff's portrayal of Dr. Fu Manchu, with his diabolical methods of torture, is perhaps this star's best performance to date.

Karen Morley, as the heroine, continues to indicate that she is one of the screen's most versatile actresses, and deserves almost equal honors with Karloff.

Other outstanding stars in the cast include Lewis Stone, Myrna Loy, David Torrance, Lawrence Grant, Jean Hersholt and Charles Starrett.

"Desert Regatta," a filler, is one of the best short subjects offered on any program in Atlanta in a long time. This short shows California's desert ocean, the only body of salt water of its kind in the world. It was here that many new outboard motor-boat records were established, and "Desert Regatta" shows the records being established by leading boat racers of the world.

News, an Our Gang comedy, "Hook and Ladder," a United Artists cartoon, "King Neptune," complete a well-balanced program.

—SAM COX.

LABOR FEDERATION ENDS CONVENTION

CINCINNATI, Dec. 2.—(AP)—Exhorted to "translate the militant spirit of this convention into action" for unemployment insurance and the 30-hour week, the American Federation of Labor ended its annual convention today.

As fiery as ever, William Green responded to his election to his ninth term as president with a cheer-evoking statement of labor's plans.

"We will," he said, "plea for co-operation (of employers), but where we can not get it, we will use every legitimate power at our command."

All officers with Green were re-elected. Washington was chosen for the fifty-third convention next year.

The gathering ended its 11-day sessions with Green squelching a rumored campaign to have him chosen secretary of labor in the cabinet of President-elect Roosevelt.

"I will follow the example of Samuel Gompers. I will refuse to accept any appointment to political office," he said.

Remnants of the mass of legislation heaped before the delegates in resolution form remained for action in the closing session.

Participation of the American government in a technical conference on the shorter work day in Geneva next January was urged and the convention asked in addition appointment of a representative of the "American labor movement, as joint representative and member of the delegation."

Peerless Gladstone
Frame guaranteed for life of bag
W. Z. Turner Luggage Co.
219 Peachtree St.

A MESSAGE TO . . .
MOTHERS!
Bring your children to our New JUNGLELAND Children's Department to be fitted in Solid Leather Perfect Fitting Shoes at Atlanta's Lowest Prices. We guarantee a saving on every pair.
PAY CASH AND SAVE

SALE
Buster Brown
Straps and Oxfords
A special group of the famous Buster Brown Children's Shoes, including straps and oxfords for both boys and girls. Actual values to $3.95.
$1.95

STURDY SHOES
For Boys or Girls
98c
Solid Leather Shoes for school or dress wear. Blacks, Tans or Patents.
Sizes up to 2
Children's Dress Shoes

Including Patent Roman Sandals. Patent Leather Vamp fancy top lace shoes and oxfords in all materials.
98c
Sizes 5 to 8
Sizes 8½ to 11 . . . . $1.49
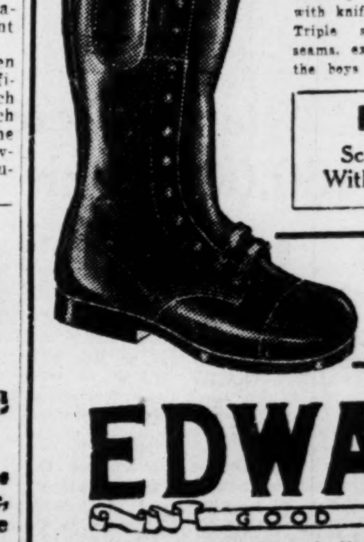
BOYS' BOOTS
Extra Good Quality
Extra good quality elk boots with knife pocket and strap. Triple stitched, reinforced seams, extra good soles. Get the boys fitted today.
FREE
Scout Knife
With Each Pair
$1.95
Sizes 8½ to 13½
Sizes 1 to 6
$2.49
EDWARDS
GOOD SHOES
53 Whitehall St., at Alabama

ROLPH SHUTS DOOR AGAINST MOONEY

California Governor Says Case Is Closed as Far as He Is Concerned.

SACRAMENTO, Cal., Dec. 2.—(AP) Governor James Rolph Jr., in a statement today, said in effect he was through with the Mooney case.

The statement was made after the governor returned from San Francisco, where he had conferred with his legal counsel, Matt I. Sullivan, a former justice of the state supreme court, who has made a special study of the plea of Tom Mooney, convicted San Francisco Preparedness Day bomber.

The statement of the governor:

"I have read the letter of November 22 to me by the national Mooney-Billings committee and also the letter of the same date to Judge Matt I. Sullivan. I also read the reply of Sullivan to the press.

"I agree with the report of Sullivan of April 21 and also the answer to the letter to him by the 15 signers which was also published in the press. There is nothing further to do in this case. In other words, it closes the Mooney case as far as I am concerned."

Sullivan's report of April 21 recommended Governor Rolph deny Tom Mooney's plea for a pardon. Sullivan's reply to the letter from 15 men in the east who had attacked his position in the Mooney case described his eastern critics as "parlor bolsheviks, accommodating publicity seekers, intellectual irresponsible and tricky special pleaders."

The letter signed by the 15 accused Sullivan of misleading the governor in his investigation of the Preparedness Day bomber's conviction.

MRS. A. E. LAUNIUS, 86, RUSSELL'S AUNT, DIES

A fall which broke her leg resulted in the death Friday morning of Mrs. A. E. Launius, 86, an aunt of Governor Richard B. Russell Jr., at the home of her niece, Mrs. John Moseman, of 1310 Iverson street, N. E. Mrs. Launius fell Saturday morning and never recovered from the shock.

Funeral services are to be held at 1:30 o'clock this afternoon (eastern time) at the Cherokee Corner Methodist church, near Athens, the Rev. J. B. Allen officiating. Interment will be in the churchyard, and the following nephews will act as pallbearers: Walter T. Morris, John Moseman, John Dillard, Robert Russell, Edward Russell and C. S. Owens. The funeral cortege will leave the Moseman residence at 8:30 o'clock this morning, with A. C. Hemperley & Sons in charge.

Mrs. Launius was a native of Oglethorpe county, but had resided for the last several years in Atlanta. She was active in Methodist church work, and taught Sunday school at the Cherokee Corner church for many years. She was the former Miss Annie Elizabeth Dillard.

Surviving are a brother, Dr. W. B. Dillard, of Athens; three sisters, Mrs. Richard B. Russell Sr., wife of the chief justice and mother of the governor; Mrs. J. B. M. Morris, of Atlanta, and Mrs. Townes Comer, of Comer, and many nieces and nephews.

Fair, Warmer Today; November Set Record

With the coldest November weather since 1926 behind, Atlanta may look for continued fair weather and moderate temperatures today, according to George Mindling, United States meteorologist. Today's temperature should range from 45 degrees to 65 degrees or higher.

Friday the temperature ranged from 47 to 63 degrees, bringing still further relief from the cold snap which gripped the city and the whole south last week-end. Forecaster Mindling said Friday that the month of November chalked up an average temperature of 47.8 degrees, which is lower than the average temperature of any month last winter.

In fact it was the coldest month of 1932, the next coldest month being March with an average of 48.8 degrees. Even January and February of this year had averages all slightly over 50 degrees. The coldest November ever recorded by the local weather bureau was in 1911, when an even 47 degrees was recorded. In 1926 November did her best to equal this record but failed by two-tenths of a degree, recording a 47.2 average.

SCIENCE AND RELIGION DON'T CONFLICT—HESS

Science and religion are not in conflict, says Dr. Aubrey F. Hess, pastor of the United Liberal church, 669 West Peachtree street. Dr. Hess will have for his Sunday morning topic, "From Dust to Man."

"Evolution," he says, "confirms rather than contradicts belief in God. Evolution when rightly understood supports essential religious beliefs. Science and religion are not in conflict, but unwarranted beliefs of the scientist and religionist do conflict. Science proves man's origin was from the dust. Man needs his religious beliefs backed by gripping evidence, if it is to meet his need in doubt and fear."

DO HEADACHES DRIVE YOU CRAZY?

It's the worst kind of folly to dope and drug yourself every time you have one of those blinding, throbbing headaches. For drugs only relieve the pain for the moment, and in a little while the headache returns worse than ever and you have to drug yourself all over again. You've got to get at the cause.

Poisons created in your own body cause these severe headaches, and you must remove the poisons to get relief of a lasting nature.

By starting the new harmless Cream of Nujol treatment today, you may free yourself from this constant torment.

This new form of Nujol is specially designed to rid you of poisons which very often cause this condition.

Cream of Nujol contains no drugs, and does not in any way interfere with work or play. It is delicious to take. Moreover you can use this modern treatment at a cost of but a few cents a day.

Take Cream of Nujol night and morning. Begin this very night and give it a real trial. Buy it at any drug counter.

JUDGE TO CONDUCT ST. MARK'S CLASS

Judge John D. Humphries, justice of the superior court, will be the guest speaker tomorrow at the Men's Bible class of Saint Mark's Methodist church. Judge Humphries' appearance at the class will be welcomed. He has been a guest on previous occasions and has spoken to the membership in the absence of Judge H. Warner Hill. Judge Hill, lifetime teacher of the organization, has been granted a leave from his duties on account of his eyes.

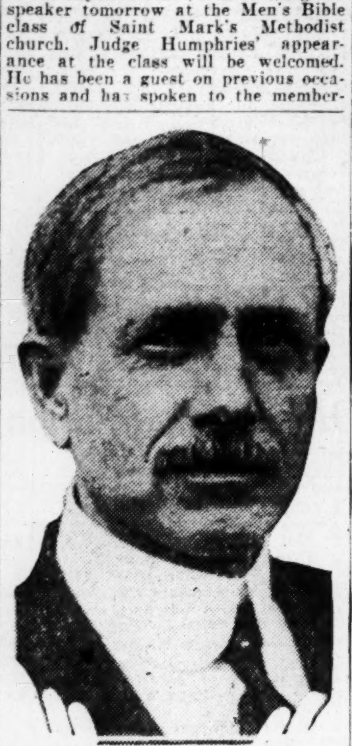

JUDGE JOHN D. HUMPHRIES.

Special musical program presenting a group of well-known arias will be heard. Karl Pathe will direct an orchestra composed of 25 leading musicians of the city.

The attendance contest between the rival sections of the class, "A" and "B," has been the source of interest and endeavor. Section "A" has a slight margin on "B." The two sections are headed by S. R. Jones, "A" leader, and Harold Carithers, "B" leader. M. A. Jamison is president.

A cordial invitation is extended to all men of the city to attend the service in the assembly room of the organization at 9:30 o'clock.

MEN SHY AT CANT, GIPSY SMITH SAYS

Gipsy Smith Jr. says: "Men don't want to be known as 'godly.' They will pay the bills of the church, lift the mortgage, entertain the pastor, but when they are called on to pray, they don't respond."

While preaching on the text from the third chapter of John, "Ye must be born again," he said: "You may as well try to dam Niagara Falls with toothpicks as to try to enter the kingdom of God without being born again spiritually."

He said: "When men are born again they don't have to advertise it—everybody will know it—it will show in their every action."

He also declared that 92 per cent of church members become affiliated before the age of 25. Old men seldom join the church. It is therefore much better to build a fence at the top of the precipice to save the younger ones than to build a hospital at the bottom to patch them up after they have fallen into the valley of sin and degradation.

"We must understand things spiritually. Buildings are understood architecturally, flowers botanically, so we must understand things spiritually," Mr. Smith added.

His exposition of this fundamental command was most interesting and convincing.

Mr Smith is one of the most outstanding religious figures in America and draws huge crowds wherever he speaks. People come from far and wide to hear him, and his admirers can only be numbered by his acquaintances.

Mr. Smith has as his special invited guests from services to service various organizations which attend in a body.

He will speak on Samson Sunday morning at 11 o'clock and from the Old Testament Sunday evening at 7:30 o'clock.

Wife of Roosevelt To Make Radio Talks

NEW YORK, Dec. 2.—(UP)—Mrs. Franklin D. Roosevelt, wife of the president-elect, has agreed to deliver a series of 12 radio broadcasts over a national network, it was announced today.

The series will begin Friday, December 9, and conclude in the week preceding Mr. Roosevelt's inauguration.

The announcement stated that Mrs. Roosevelt consented to deliver the series in behalf of the unemployed. The program will be sponsored by a cosmetic company, and Mrs. Roosevelt has announced that she will give half her compensation each week to the unemployment funds of the state of New York, distributing the remainder among special cases which already have been receiving her personal assistance.

Neither the broadcasting company nor the cosmetic concern would reveal the amount of Mrs. Roosevelt's compensation.

Among the things which Mrs. Roosevelt will discuss are the problems which confront the modern girl, as contrasted with her own girlhood—her school days, her debut, the question of whether we are coming back to chaperons, the matter of keeping husbands happy, bringing up babies, children at school age, a woman's career versus a woman's home, a mother's role when sons and daughters marry, the sort of mail a governor's wife receives, and official and social life in Washington.

MAN FATALLY STRICKEN WALKING ON STREET

A man tentatively identified through letters in his pocket as Karl Z. Zacharias, a Newark (N. J.) religious worker, collapsed in front of the Wesley Memorial church late Friday afternoon and was pronounced dead when two unknown men in a sedan took him to Grady hospital.

The two men, riding in a blue sedan automobile, left without giving hospital attaches any information other than that they had picked the man up on the street.

Letters in the man's pocket and documents in a brief case indicated that he was a religious worker. His address, on mail in his pockets, was 585 South Tenth street, Newark, N. J., which was listed on other envelopes as the address of the German-American Relief Fund.

Negro Is Indicted.

R. L. Washington, a negro, was indicted by the grand jury Friday on two charges of burglary. The indictments charge that on October 21 and again on November 6 he burglarized the home of J. T. Woodruff, a city policeman, with the result that the officer lost his service revolver, $17 in money and some keys.

GEORGIANS TO NAME 1,800 'J. P.'S' TODAY

Scores of Hotly Contested Races Have Developed in Various Militia Districts.

Georgia this year already having elected a governor, two United States senators, state officials, a new state senate and house of representatives, not to mention helping elect a president and choosing hundreds of county and city officials, goes to the polls again today in a general election, this time to select about 1,800 justices of the peace.

The "J. P." election, a quadrennial affair, while it does not bring out the political conflicts of other campaigns, has developed scores of hotly contested races in the various militia districts. The justices chosen today will take office on January 1 and serve for the following four years.

The election will be held in every militia district in the state, save in Chatham and Muscogee counties and two districts in Richmond county, which have abolished the J. P. courts by constitutional amendment.

Fulton, like other counties, is having its share of contests, perhaps in some instances more than its share. Many of the 21 districts also are choosing constables and these races are causing considerable attention.

The Center Hill district, which comprises the 1,511th district, is having the keenest contest. In this district there are five candidates for justice and nine for constable.

The districts and candidates in Fulton follow:

Alpharetta, 1,176 District—Justice of peace, S. E. Buise, Irvin Tatum; constable, C. W. Burge, W. M. Chester, O. B. Francis, J. C. Smith.

Adamsville, 1,289 District—Justice of peace, Charles M. Seward; constable, La Fayette Mills.

Buckhead, 722 District—Justice of peace, Dwight T. Minhinnett; constable, E. H. Roland.

Big Creek, 1,227 District—Justice of peace, J. M. Dodd; constable, D. D. Hunnicutt.

Bryants, 479 District—Justice of peace, I. C. Bryant.

Blackhall, 530 District—Justice of peace, Paul Wilson; constable, J. M Nelms, C. J. Noles.

College Park, 1,615 District—Justice of peace, H. A. Godby; constable, Ralph Godby, J. M. Pate.

Collins, 1,328 District—Justice of peace, R. C. Blackmon, L. P. Hudgins, H. E Ivey; constable, F. L. Barnes, B F. Camp

Cooks, 469 District—Justice of peace, Walter A. Addy Jr., Gaines Holcombe, A. L. Williams; constable, W. L. Bell, D. L. Herndon, Claude L. Underwood.

Center Hill, 1,511 District—Justice of peace, Roy L. Barnett, William S. Miller, William D. Newman, Clark Ray, O. J Stanley; constable, George O. Bartlett, Frank S. Evans, B. H. Livingston, J. P. Martin, James P. Moore, C. J Morris, J. E. Powell, W. P. West, W. J Windsor.

Double Branch, 823 District—Justice of peace, J. S. Cook, Wade McCurry.

East Point, 1,332 District—Justice of peace, J. C. McKenzie, W. W Searbrough; constable, V. B. Longino, A. A McKibben, S. R. Ratterree.

Fairburn, 1,134 District—Justice of peace, B. F. Jones.

First, 842 District—Justice of peace, John Bell.

Hapeville, 1,589 District—Justice of peace, Thomas J. James.

Newtown, 1,172 District—Justice of peace, J. W. Brumbelow, W. G. Thomason; constable, O. G. Garmon, H. W. Thomason.

Pooles, 1,762 District—Justice of peace, J. W. Rowe, Hilliard Way; constable, J. E. Herren.

Red Oak, 499 District—Justice of peace, T. A. Sewell; constable, J. F. Banks.

Rivertown, 1,165 District—Justice of peace, J. M. Camp.

Roswell, 845 District—Justice of peace, Claude Ingraham; constable, R. W. Coleman.

South Bend, 1,348 District—Justice of peace, Ernest Watts.

BUICK WILL SHOW 1933 CARS TODAY

The 1933 models of the new Buick automobile will be on display in Atlanta today for the first time.

The cars will be shown at the quarters of Anthony Buick, Inc., at 330 Peachtree street. The doors will be opened at 8:30 o'clock.

Offering a brand-new car in every respect, Buick engineers will give the public a car of ultra modern proportions and performance, the company said.

The car will not only be new in appearance, but it will also feature new developments. Chief among the innovations, the company announced, is the new production by Fisher Bodies of an automatic ventilating system. This was said to be the most startling improvement since self-starters were put in cars 20 years ago.

There will be a complete line of models, showing cars of every type. Sales representatives of the company will be at the display to explain the features of the new car and to demonstrate it.

Democrats of Georgia Honor Farley Tonight

Chairman James A. Farley, of the democratic national committee, will be the honor guest and speaker at a dinner given at 7:30 o'clock tonight by Chairman Hugh Howell, of the democratic state executive committee. Mr. Farley will talk on the management of the campaign he conducted in behalf of President-elect Roosevelt.

Chairman Howell said Friday that about 200 Georgia leaders of democracy, including members of the state committee, would be in attendance and that in addition to Chairman Farley the honored guests would include members of Governor Roosevelt's vacation entourage at Warm Springs.

DRUID HILLS GIVES PROGRAM FOR WEEK

The following is the program for Druid Hills Methodist church for the coming week:

Sunday school at 9:30 o'clock, W. D. Thomson, superintendent. Dr. John Brandon Peters will preach at the 10:55 o'clock worship hour on "Gladness in Worship," a communion meditation. The boards of stewards for the conference year 1932-33 will be installed at the 7:30 o'clock service at which Dr. Peters will preach a sermon especially prepared for this group, "The Christian and Clothes—Put On the Lord Jesus Christ."

A reception will be given from 3 to 5 o'clock Sunday afternoon in the educational building of the church in honor of Dr. Peters and his family. The entire membership of the church is invited.

The midweek service will be held Wednesday evening at 7:30 o'clock in the young people's department of the Sunday school.

HOUSE TO ASK CUT IN AIR MAIL BOUNTY

WASHINGTON, Dec. 2.—(AP)—A house postoffice subcommittee thinks that the bounties voted air mail and ocean mail carriers and "all government subsidies" should be reduced in proportion to the pay cut given government employes and general appropriations.

It so recommended today in a report issued by Chairman Mead, democrat, New York.

The subcommittee recently advocated the reduction of the rate on first-class postage from 3 to 2 cents.

Court Orders Peggy To Fix Crash Date

NEW YORK, Dec. 2.—(UP)—A court order today commanded Peggy Hopkins Joyce to fix the "alleged date on which the stock market panic started."

Failing to pay $2,500 due on a bank note, and explaining the failure by claiming that the bank had lost her an equal sum through negligence in selling securities to meet the note, Miss Joyce was ordered by Judge Joseph T. Ryan to answer a bill of particulars. It included the vexing panic question.

Writ Hearing Today.

Hearing on a writ of habeas corpus filed by Angelo Herndon, an alleged negro communist, seeking his release from Fulton tower where he is being held without bond, will be heard before Judge G. H. Howard this morning. The negro is being held on a charge of attempting to incite to insurrection, which under an 1870 statute carries the death penalty upon conviction.

RAIL EXECUTIES ASK PERMANENT WAGE CUT

Document Presented Coolidge Committee Says "Liquidation" at Present Rate Necessary.

NEW YORK, Dec. 2.—(AP)—The Times says a proposal that the wages of railway labor be "liquidated" permanently by at least the amount of the present 10 per cent temporary reduction was contained in a 60-page statement filed today by the Association of Railway Executives and the American Railway Association with the transportation investigating group headed by Calvin Coolidge, of which Clark Howell Sr., Alexander Legge, Bernard Baruch and Alfred E. Smith are members.

The document was described as divided into two parts, one dealing with policies and legislation and the other with improvements made in operations and methods.

Labor's views on wages are expected to be presented through an opportunity extended to the Railway Labor Executives' Association.

Aside from the wage clauses the railroads' statement covers regulation of traffic by highway, waterway and air and amendment of the rate-making and recapture-of-earnings clauses of the transportation act.

Santa Claus Will Arrive Today; Will Head Big Parade to Rich's

Rich's Inc. received a telegram Friday announcing that Santa Claus would arrive at Piedmont park on the baseball diamond promptly at 11 o'clock this morning preparatory to appearing daily in Rich's Toyland until Christmas.

The old man will land in an autogyro. After he has distributed horns and other noise-making devices to the children, he will enter an automobile and will head a parade bound to Rich's.

Behind him will be busses filled with children and other automobiles. The parade will proceed on Fourteenth street to Peachtree, thence to Broad and then to Rich's. Santa Claus will proceed to the second floor where he will hold court for his childish admirers until Christmas.

The parade will be preceded by an escort of motorcycle police, and Santa Claus will bow to the spectators along the long route while the children behind him celebrate with their horns.

Old Santa, it was announced, will bring along a few toys for the children who go out to the park to meet him.

For many of the spectators there will be a thrill in the sight of their first autogyro, the airplane which can take off or descend in a narrow space.

Many Atlantans saw this machine when Amelia Earhart, famous woman flyer, visited Atlanta last year. For many others it will be a novelty.

Motor coaches will be provided to take most of the children from the park to Rich's. Arrived there they will see the most complete assortment of Christmas toys ever offered by Rich's.

AT THE FIRST SNEEZE USE
Mistol
REG. U.S. PAT. OFF.
NIGHT AND MORNING
Fight COLDS 2 ways
AND PUT
Essence of Mistol
ON YOUR HANDKERCHIEF AND PILLOW
IT'S NEW

Now on Display

THE FINEST

BUICK

EVER BUILT

Brilliant New Lines

New Fisher No-Draft Ventilation

(INDIVIDUALLY CONTROLLED) greatest health and comfort factor since the closed body

Scores of Engineering Improvements

New Comfort and Safety Features

★ YOU ARE CORDIALLY INVITED TO ATTEND THIS DISPLAY ★

WHEN BETTER AUTOMOBILES ARE BUILT . . . BUICK WILL BUILD THEM

NEW 1933 BUICK

PRODUCT OF GENERAL MOTORS

On Display in Atlanta Only at 330 Peachtree St.

ANTHONY-BUICK, Inc.

330 PEACHTREE STREET
ATLANTA, GA.

ROME BUICK CO.
Rome, Ga.

GEORGIA MOTORS, INC.
160 Broad St.
Athens, Ga.

W. H. ADAMS
Madison, Ga.

F. L. BARTHOLOMEW
Griffin, Ga.

CEDARTOWN BUICK CO.
Cedartown, Ga.

DeLONG AUTO SUPPLY CO.
Gainesville, Ga.

W. Y. BARNES
Newnan, Ga.

WELLONS AUTO SALES & SERVICE
Marietta, Ga.

EXTRA SESSION APPEARS LIKELY

Hoover Presses for Legislation To Save 700 Millions To Balance Budget.

WASHINGTON, Dec. 2.—(AP)—Republican and democratic legislative programs focusing on the fiscal and farm relief problems took shape Thursday in conferences at the White House and on Capitol Hill with indications that an extra session of the new congress next spring will be necessary.

Divergent views developed between the administration and the democrats on methods of wiping out the mounting treasury deficit and troubles also were in store on the farm measures.

President Hoover called in advisors in a final drive to make economies do much of the work of matching expenditures and income. He was still considering a recommendation for new tax legislation, probably the sales levy, to complete the job.

Senator Robinson, of Arkansas, the democratic leader, returned from a conference with President-elect Roosevelt and suggested that the budget be balanced by economies, a tax on legalized beer and possibly by resorting to a bond issue to pay the cost of self-liquidating government construction projects.

Robinson expressed the hope that sufficient work could be accomplished at the three month's session of congress beginning Monday to avoid an extra session in the spring. However, Chairman Steagall, of the house banking committee, another recent visitor with Governor Roosevelt, doubted that this program could be accomplished before March 4.

Seeking his goal of a $700,000,000 reduction in the government budget for next year, President Hoover was canvassing every avenue of economy and was reported by some congressional leaders to be looking upon a flat pay cut for federal workers as one method. This, however, was not verified at the White House.

SIR DERRICK WERNHER HEADS BRIDGE LEAGUE

BY WILLIAM R. SPEAR.

NEW YORK, Dec. 2.—(AP)—Sir Derrick J. Wernher, of Deal, N. J., was elected president of the American Bridge League today and Cleveland was selected as the site of next year's tournament.

Sir Derrick, who was vice president last year, succeeds Waldemar Von Zedtwitz, of New York. Russell J. Baldwin, of Cleveland, was elected treasurer to succeed R. E. Needham, of Greenville, Pa., and William E. McKenney, of Cleveland, was re-elected secretary.

With that business disposed of, the players returned to their bridge tables to conclude the last contract event on the week's program—the tournament for the national pair championship now held by P. Hal Sims and Willard S. Karn.

Mrs. Josephine Culbertson and Von Zedtwitz led the field of 28 twosomes at the end of the fourth session tonight with 324 points. Sims and Karn were four points behind them.

Maurice Maschke and Samuel Rockwell, of Cleveland, who had been leading at the start of the fourth session, fell to third place with 318 points.

PEANUT SALESMAN ROBBED ON HIGHWAY

ALBANY, Ga., Dec. 2.—(AP)—Veto De Fredio, traveling representative of a Columbus, Ga., peanut company, today told police he was held up on the Albany-Leesburg highway late yesterday by three men and robbed of $119. He said the robbers knocked him unconscious with an automobile crank.

The three forced him to stop his truck on a railroad overpass by getting his machine in a pocket.

UNIFORM AIR LAWS SOUGHT FOR STATES

NASHVILLE, Tenn., Dec. 2.—(AP) Problems of regulating and encouraging aviation in the various states were discussed by state officials and leaders in the aviation industry here today at business sessions of the annual convention of the national association of state aviation officials.

The association held its annual banquet tonight.

A state policy of recognizing federal licensing of pilots and planes was suggested by P. A. Wright, of Detroit, vice president of Trans-American Airlines Corporation, as the first step toward realization of uniform aviation laws and co-ordinated regulation of aviation in the various states.

He suggested that state funds be used to provide intermediate landing fields, weather reports, radio range beacons, light beacons, markings on buildings and roads, and to publish accurate state maps at regular intervals.

POLITICAL ASSOCIATION MEETS IN LOUISIANA

BATON ROUGE, La., Dec. 2.—(AP) A southern two-day regional conference of the American Political Science Association began here today for discussion of modern perplexing problems of government and taxation.

The conference, with "local government and taxation" its general keynote, got under way with addresses by Dr. Howard W. Odum, professor of sociology at the University of North Carolina, and Dr. William F. Ogburn, sociological authority of the University of Chicago.

Irving Bacheller, Famous American Writer, Here To Attend Alpha Tau Omega Conclave

Attending the conclave of the Alpha Tau Omega fraternity at the Biltmore hotel, which began Friday morning and will end tonight with a banquet at the hotel, is Irving Bacheller, distinguished author and founder of the chapter at St. Lawrence University, seated. Inset are Roy Rogers and Gene Parker of the Georgia Tech chapter. Staff photo by Kenneth Rogers.

Irving Bacheller, author of "Eben Holden," "D'ri and I," "Silas Strong" and other popular works in decades gone by, was in Atlanta Friday attending the conclave of the Alpha Tau Omega fraternity, of which, at 73, Mr. Bacheller is still an enthusiastic member.

Mr. Bacheller founded a chapter of the fraternity at St. Lawrence University, New York, in 1880. This chapter and others that followed it in the east were installed with the idea of encouraging young men, as Mr. Bacheller expressed it, "to lower the bloody shirt."

"There was much waving of the bloody shirt at that time," he explained. "We were fresh from the sight of wounded and maimed men returning from the war. The founding of these fraternities, and the address by Henry Grady before the New England Society in New York, greatly reduced the feeling of rancor between the north and south."

Mr. Bacheller was high in his praise of Grady, and of Joel Chandler Harris and Frank L. Stanton.

"What a brilliant group of men The Constitution assembled!" he said.

Mr. Bacheller's contact with the south became active when, in 1917, his home in Connecticut was burned. It cost so much to build at that time that he sold the site of his home and moved to Winter Park, Fla., where he has lived every winter since.

"I was really one of the originators of the Florida boom," he said. "I invested about $100,000 in a development on the west coast in 1922. The amount was exaggerated in the various accounts of it. Other developments followed suit.

"I have just finished a story of the Florida boom. It will run serially in the Christian Herald, after which it will appear in book form."

Speaking of writing, Mr. Bacheller noted a distinct change not so much in style as in spirit.

"The popularity of Freud, followed later by that of Shaw and other writers who emphasized sex, led to an epidemic of sex stories. The ladies seem to like this sort of thing.

"I was unfortunate in writing a popular success. To write properly one should lay aside his manuscript for six months and then return to it as a detached critic. But a popular author is besieged by publishers urging him to write and write quickly."

Mr. Bacheller was at one time an editor of the New York World when the elder Pulitzer owned it. One day he went to Mr. Pulitzer and asked for three months' leave of absence. The old man demurred.

"You fellows ought to stick to your jobs," he said. "What do you want with a leave?"

"To write the great American novel," Mr. Bacheller explained.

Pulitzer laughed. "All right, go ahead," he said.

The great American novel was a success. Mr. Bacheller never returned to the World after his three months expired, and now, after more than 30 years, he is still technically on leave.

Mr. Bacheller will make a talk tonight at the fraternity banquet at the Biltmore hotel. Friday's session was devoted mainly to business discussions, particularly the financing of chapter houses. There was a conclave dance at the Biltmore Friday night. Today there will be a business meeting at 10 o'clock, followed by a luncheon and the banquet, at which Mr. Bacheller and Judge Claude T. Reno, of Allentown, Pa., worthy grand chief, will speak.

Fraternity men are in attendance from provinces 1, 6 and 8, representing chapters in the southeast.

Jouett Shouse Weds Georgetown Widow

WASHINGTON, Dec. 2.—(AP)—Jouett Shouse, of Kansas City, former executive chairman of the democratic national committee, was married here today to Mrs. Catherine Filene Dodd.

The ceremony was performed by the Rev. George L. Farnham, pastor of the Cleveland Park Congregational church, at Mrs. Dodd's Georgetown residence.

The small group present included the bride's father and mother, Mr. and Mrs. Lincoln Filene, of Boston; her sister, Mrs. George Edgar Ladd Jr., of New York, and Mr. Shouse's sister, Mrs. Sidney W. Smith, of Omaha, Neb.

Mr. Shouse, who now is president of the Association Against the Prohibition Amendment, and Mrs. Marian Edwards Shouse were divorced some weeks ago.

Southern Scientists Are Awarded Prizes

KNOXVILLE, Tenn., Dec. 2.—(AP) Prizes for original research work in southern colleges were awarded today at the second session of a three-day convention of the southern section, American Institute of Electrical Engineers.

J. E. Barlow and J. C. Starks, of the University of Kentucky, were awarded first prize for their paper on "Push-Pull Condenser Microphone."

E. Appoloni and R. E. Burn, of the University of Alabama, won second prize for their paper on "A Plan for Vocational Guidance."

F. E. Brammer, of North Carolina State University, won third prize for "A Mechanical Model for Representing Potential Gradients."

3 LEADING DEMOCRATS FLY BACK TO NEW YORK

Three prominent democrats, including Eddie Dowling, Broadway stage star, came into Atlanta by a special plane early Friday morning and boarded the regular Eastern Air Transport ship for New York at 8 o'clock.

Dowling, Frank C. Walker, treasurer of the national committee, and Ben E. Smith, New York broker, all of whom were active in the recent campaign, have been at Warm Springs conferring with the president-elect.

George Shealy, veteran pilot, flew to Warm Springs early Friday morning and brought the party to Candler field.

ALABAMAN CONFESSES TRIANGLE KILLING

MONTGOMERY, Ala., Dec. 2.—(AP) County officers tonight said Edward Gaston, 44-year-old Montgomery county landlord, had confessed that he killed Pete McDowell, a tenant on his farm.

Gaston was quoted by the officers as saying the slaying resulted from a threat of McDowell's wife to expose their illicit love affair unless he got rid of her husband.

The confession, officers said, was made unexpectedly when the deputy and a newspaperman went to Gaston's cell in the county jail to question the prisoner concerning some sedative tablets he had taken. Gaston said he took the tablets to get "a good night's sleep," and then surprised the officer with a voluntary statement that he killed McDowell.

Gaston charged that McDowell's widow, who is also under a charge of murder, suggested the slaying, the officer said. He told the deputy she was an expectant mother and had threatened to tell her husband unless the latter killed McDowell.

Gaston then related how he engaged McDowell in friendly conversation near the spot where the latter's body was found late yesterday. He told how he drew a pistol from his pocket and showed it to McDowell, and then shot him with it twice.

COMMITTEE NAMED FOR BRANCH BANK

MACON, Ga., Dec. 2.—(AP)—Administration of the Macon branch of the Regional Agricultural Credit Corporation was centralized today in middle Georgia territory with the appointment of a finance committee.

H. Persons Heath, manager of the bank, was named chairman of the committee, and with him the following were selected: T. I. Denmark, vice president of the Citizens & Southern National bank; Marshall K. Hunter, president of the First National Bank & Trust Company, in Macon; Floyd C. Newton, Madison, and J. L. Lester, Montezuma.

LOCOMOTIVE AND AUTO TOO FAST FOR FOXES

COLUMBUS, Ga., Dec. 2.—(AP)—George J. Moore went fox hunting with a locomotive for a weapon and it was quite effective.

The success of the hunt was largely due to the fox. All Mr. Moore had to do was sit in the cab of his Southern railway engine on the run from Atlanta to Columbus and pull the throttle.

The fox tried racing with the locomotive and was getting along splendidly until it took a notion to cross the track. The cowcatcher struck it and Engineer Moore stopped the train to retrieve the prize of the race.

SARDIS, Ga., Dec. 2.—(AP)—Success as a fox hunter came to Charles R. Swilley through no prowess of his own. The fox came to him.

He was driving at night and all of a sudden something thumped against the side of his automobile.

He stopped to look and there in the road lay the fox stunned by the collision. It had tried to cross the highway just as the car passed.

CAROLINA MAN HEADS FURNITURE GROUP

GREENSBORO, N. C., Dec. 2.—(AP) F. H. Coffey, of Lenoir, today was elected president of the Southern Furniture Manufacturers' Association at the concluding session of the organization's winter meeting here.

T. D. Stanley, of Stanley, Va., and B. C. Philpot, of Lexington, were elected vice presidents. James T. Ryan, of High Point, was elected secretary-treasurer.

The general sentiment of speakers at the meeting was that the 1933 furniture market would be better than 1932.

Unemployment Body Urges 30-Hour Week

WASHINGTON, Dec. 2.—(AP)—Stabilization of prices under federal direction, the 30-hour work week in industry and elimination of tax-free state and federal bonds were urged tonight before the joint committee on unemployment as the best means of relieving the unemployment situation and balancing the budget.

W. Jett Lauck, former secretary of the war labor board, asserted stabilization of prices, forcing them upward, would bring more employment. He was joined in advocating the 30-hour work week by Joseph Schlossberg, secretary-treasurer of the Amalgamated Clothing Workers.

Dr. John H. Gray, economist, told the gathering, composed of representatives of 17 organizations headed by Professor John Dewey, that "talk of balancing the budget by cutting down the public service or by taxation under present circumstances, is economically impossible."

POLAND TO LOWER TARIFF ON COTTON

WARSAW, Poland, Dec. 2.—(AP)—Poland's tariff duties on cotton, effective January 1, will be six zlotts (about 66 cents) per 100 kilograms (220.4 pounds) imported by land and one zlott (about 11 cents) per 100 kilograms imported by sea, it was announced today.

The current tariff on land importations is 45 zlotts per 100 kilograms. The duty on sea importations will continue the same but, under the new decree, the department of commerce will have the power to declare sea importations duty free at any time.

Most of the cotton importations from the United States are brought on the sea route by the Gydnia-Gulf line, direct from New Orleans. The sea tariff affects cotton shipped to either the free city of Danzig or Gydnia, Poland.

During 1931 the United States shipped 43,000 tons of raw cotton to Poland. Russia shipped 3,000 tons.

CIVIL SERVICE BARS SWISS COMMUNISTS

BERNE, Switzerland, Dec. 2.—(AP) The federal council decided today that all members of the communist party would henceforth be ineligible to hold civil service jobs. The Swiss Telegraphic News Agency announced the federal military department had decided to take no measures against the officers and soldiers of the militia involved in the incidents at Geneva on November 9 when a dozen persons were killed.

CURB ON FUTURES IN GRAIN PIT ASKED

Duvel Says Huge Operations, Usually on Bear Side, Must Be Ended.

WASHINGTON, Dec. 2.—(AP)—Supplementary legislation "providing for the imposition of reasonable limitations upon the daily volume of trading and open commitments of large professional speculators" was recommended today by the grain futures administration.

J. W. T. Duvel, chief of the administration, in his annual report to Secretary Hyde said: "It is fundamental that grain futures price quotations, upon which cash grain prices are based, should at all times truly reflect supply and demand conditions with respect to actual grain if the futures market is to perform efficiently its legitimate economic functions.

"Obviously, this result cannot be achieved if large professional operators are permitted to trade for purely speculative purposes in inordinate amounts, which it is impossible for the market readily to absorb. . . .

"Substantial benefits to producers and consumers and to all using the futures market for proper purposes should result from the elimination of the economic evils incident to market domination by a few powerful operators trading for speculative account."

Duvel noted that during the fiscal year ended June 30, which his report covered, "the large speculative traders operated principally on the short side of the wheat market," and the maximum net short position was 11,060,000 bushels, with an average net short position of 3,432,000 bushels during the entire 223-day trading period.

The price of wheat at Chicago, Duvel said, although established a "new, all-time low record at that market," was approximately 13 cents a bushel above the normal Chicago-Liverpool price relationship.

Girl, 19, Badly Beaten And Left by Roadside

Mrs. Nora Boren, 19, who lives at 259 Garnett street, was brought to Grady hospital late Friday night by her father and brother, who live at Norcross, in a semi-conscious condition and to hospital attaches told a story of having been beaten by two young men Thursday night while riding to Norcross.

According to her story, she had an engagement to go to the movies with one of the young men, but, instead of starting for the show, the couple rode around town a while and picked up another man. They began riding in the direction of Norcross, she said, and, just before reaching there, the young men severely beat her and left her on the roadside. She was unable to give a coherent version of the ride, according to Grady doctors.

G. F. Clay, her father, said he had sworn out a warrant for one of the young men but did not recall his name, it was reported.

Mayor Curley Visits 'Little White House'

Mayor James A. Curley, of Boston, one of the leading democratic figures in New England, arrived in Atlanta late Friday afternoon by plane from White Sulphur Springs, W. Va., en route to Warm Springs to visit President-elect Roosevelt.

After reaching Atlanta, the Boston mayor was driven in an automobile to the Meriwether county resort, calling at the "Little White House" early Friday night.

TULANE SCIENTIST AWARDED MEDAL FOR X-RAY WORK

ATLANTIC CITY, N. J., Dec. 2.—(AP)—The work of Dr. Leon J. Menville, of Tulane University, in making possible the visualization of the lymphatic system oby means of Roentgen rays has won for him the gold medal awarded by the Radiological Society of North America.

Dr. Menville's experiments in injecting thorium dioxide beneath the skin of animals thereby permitting the lymphatic nodes and vessels to be traced by X-rays was termed an important step forward in the treatment of cancer.

Physicians say cancer is known to spread through the lymphatic system but heretofore the extent of the spread of infection has been a matter of guesswork.

In his experiments Dr. Menville was assisted by Dr. Joseph N. Ane, also of Tulane.

PATRICK FARRELL SEEN AS I. C. C. CHAIRMAN

WASHINGTON, Dec. 2.—(AP)—Patrick J. Farrell, one of the most engaging and experienced members of the interstate commerce commission, is expected to be chosen the 1933 chairman, taking office January 1 to succeed Claude R. Porter.

Although he has been a commissioner only four years, Farrell has been connected with the commission for 3. years in various capacities.

SENATOR W. F. GEORGE HONORED AT VIENNA

VIENNA, Ga., Dec. 2.—United States Senator Walter F. George was the guest of honor at a dinner given here Friday night by the Vienna Woman's Club and the Kiwanians, on the eve of his departure for Washington, D. C., to attend the session of congress that opens Monday.

MAX COHEN AWARDED CONTRACT ON MURALS

MONTEZUMA, Ga., Dec. 2.—Announcement has been made that Max Bernd Cohen, member of a family long identified with the business life of Montezuma, was recently awarded a contract for murals for the Florida exhibit at the World's Fair in 1933. Also it is learned that his picture, "Florida Bayou," was selected to represent Florida in the American Scene Exhibition in the Cleveland museum. Mr. Cohen is now instructor of portrait and landscape painting in the Ringling School of Art in Sarasota, Fla.

SENTENCED TO DEATH FOR MURDERING RIVAL

JESUP, Ga., Dec. 2.—(AP)—Convicted of murdering Joseph Moody, a youthful rival in a love affair, Swe Davis is under sentence to die in the electric chair January 13.

He was tried in superior court here and was sentenced by Judge Joseph T. Thomas.

The prosecution presented testimony purporting to show Davis, 22, shot his rival on a highway near here last August 8 after prolonged ill feeling.

High Tides on Marshes of Glynn Result in Slaughter of Wild Fowl

BRUNSWICK, Ga., Dec. 2.—(AP)—The marshes of Glynn whence came Sidney Lanier's inspiration for his poem about their tranquil beauty have become a slaughter ground for marsh hens that usually find them havens of safety.

High tides routed the wild fowl from their hiding places in the tall marsh grass and hunters killed them by the hundreds. They huddled together on the marsh racks and were easy targets.

The countryside for miles around turned out to hunt. Some were without guns, so they hunted with sticks and killed all they could eat.

The bag limit is 25 hens a day but the Brunswick News says the law was disregarded in many instances because of the hunters' enthusiasm for taking full advantage of the tidal condition that had not been experienced in many years.

"Many parties, two in a boat, have returned with upwards of 100 hens and others have killed anywhere from 25 to 50," said the News. "Apparently, the marshes have, for the first time in years, been cleared of hens."

The tide spread over upper reaches of the marshes that are seldom touched by sea water. It was due to the severe storm off the Georgia coast.

Native Valdostan Latest Aspirant For Husband of Olive Belle Hamon

NEW YORK, Dec. 2.—(AP)—The best customer the New York marriage license bureau has—Olive Belle Hamon, actress daughter of the late Jake Hamon, wealthy Oklahoma oil operator—was back again today.

This time it was I. Laurente Waters, a Brooklyn electrician, born in Valdosta, Ga., the son of William W. Waters, who was with her and Miss Hamon said they would "positively" be married today. She refused to say where or by whom.

It was only last September 15 that she got a license with Forrest C. Cross, 28, of New York.

And on September 16 she appeared again, said she had changed her mind, and tried to get a license with Pedro Llanuza, newspaper cartoonist. But Llanuza lacked the papers to prove he and his second wife were divorced so they did not get a license.

To complicate it all still more, Miss Hamon's mother said the actress was once engaged to Robert Short, the aviator shot down in China. And that two years ago she and Roy David Gatewood, of St. Joseph, Mo., obtained a license at Kansas City. Here again the wedding plans were cancelled.

Miss Hamon gave her age today as 22. The prospective bridegroom said he was 27.

STATE PRISON HEADS VISIT ACCUSED CAMPS

VALDOSTA, Ga., Dec. 2.—E. L. Rainey, chairman of the Georgia prison commission, and Captain Dunaway, of the state prison farm at Milledgeville, were in Valdosta today looking into alleged charges made recently against handling convicts in a number of Georgia counties, Lowndes county being included.

The allegations were contained in a recent book, "Georgia Nigger," written by John L. Spivak, of New York. Following the charges the American Civil Liberties Union sent to the prison commission a vigorous protest.

Chairman Rainey stated as soon as mention was made of the protest that "the charges will be investigated and will be given whatever consideration they may merit." It was in furtherance of this announcement that the state officials visited the Lowndes county convict camp today, it having been stated in the book that convicts in Lowndes county "were restricted in movement," whatever that may mean. County officials state that the only "restriction in movement" of the convicts is to confine them as required by law to prevent them escaping.

It is understood that some time ago a man visited the convict camp with the statement that he was "an inspector," but as the warden was not present he was refused admission and did not return. However, it is believed that the same person spent some time camping along the highway south of the city somewhat in the proximity of the convict camp. While here today the state officials secured affidavits of a number of prisoners testifying that they were fairly and reasonably treated at all times by those in charge, and that no convict was mistreated, even though the prisoner himself might be unruly and insubordinate toward the officials.

State Deaths And Funerals

A. D. MINCEY.

GAINESVILLE, Ga., Dec. 2.—A. D. Mincey, 64, died at his home at Gainesville Thursday afternoon.

Mr. Mincey was a graduate of Young Harris College. Funeral services were held from the home on Brown's Bridge road at Gainesville Friday afternoon.

Besides his wife, he is survived by five children, Mrs. H. G. Segars, of Winder; Guy R., of Gainesville; Ralph, Eura and Hugh, all of Atlanta; his mother, a sister, Mrs. P. T. Montgomery, of Sparta, Ga., and a brother, G. F. Mincey, of Atlanta.

MRS. SALETA BRAZIEL.

LAWRENCEVILLE, Ga., Dec. 2.—Mrs. Saleta Braziel, 88, wife of the late Confederate veteran and well-known Baptist minister, J. H. Braziel, died here Thursday night at the home of her daughter, Mrs. A. T. Green.

She is survived by the following children: E. E. Braziel and Mrs. J. M. Bullock, of Pitts; R. G. Braziel, of Rochelle; T. J. Braziel, of Buford; F. S. Braziel, of Rome, and Mrs. A. T. Green, of Lawrenceville; 25 grandchildren and several great-grandchildren.

Funeral services will be held Saturday morning at 11 o'clock at Old Suwanee church near Buford, of which she had been a member for 70 years, Rev. E. B. Collins, of Lawrenceville, and Rev. Mr. Swanson, of Buford, officiating.

T. M. RED.

THOMASVILLE, Ga., Dec. 2.—Funeral services were held Friday at the Bold Springs church near here for T. M. Red, a prominent citizen of Pine Park, who died at his home Thursday morning. He was a native of Alabama, born in that state in June, 1874, but came to south Georgia when he was 14 years old, and had resided in Pine Park for the last 25 years. He served as a justice of the peace there for a number of years, conducted a general merchandise store in Pine Park, and carried on farming operations in that vicinity. In June, 1904, he was married to Miss Fannie L. Knight, of Cairo, Ga., who, with one son by a former marriage, A. F. Red, of Birmingham, survives him.

MRS. SUSAN E. DAMPIER.

QUITMAN, Ga., Dec. 2.—Mrs. Susan E. Dampier died Wednesday at the Ira Treadaway home north of Quitman. She was born in this county April 14, 1861, and was a resident of the Pauline community all her life. She is survived by three granddaughters, Mrs. J. R. Ramsey, Misses Nina Mae and Sadie Bell Treadaway. Funeral services were conducted at Pauline Baptist church Thursday afternoon by Rev. H. H. Parrish and Rev. R. O. Martin.

MRS. D. M. PEEPLES.

WAYCROSS, Ga., Dec. 2.—Mrs. D. M. Peeples, 62, a native Georgian who had made her home in Waycross for a number of years, died at her home Wednesday night.

She is survived by her husband, a son, Arthur Peeples, of West Palm Beach, Fla., and four daughters, Mrs. Nell Kirkland, of Nicholls; Mrs. Leaffy Herrin, of Hebardville; Mrs. Pearl Lee, of Alma, and Mrs. Nancy Lott, of Willacoochee; a brother, Isaiah Youngblood, of Nicholls, and two sisters, Mrs. Beckie Patterson, of Bonnell, Fla., and Mrs. Betty Kirkland, of West Green, Ga.

Funeral services were held Friday morning at the Pentecostal Tabernacle, in Hebardville, conducted by Rev. W. L. Sweat, assisted by Rev. S. E. Franklin. Interment was at Oakland cemetery.

MRS. ALICE S. ROGERS.

MACON, Ga., Dec. 2.—Funeral services were conducted here today for Mrs. Alice Sweringen Rogers, widow of W. R. Rogers who died here Wednesday night after several months' illness.

MRS. DORCAS S. SHIELDS.

MACON, Ga., Dec. 2.—Funeral services for Mrs. Dorcas S. Shields, widow of Morris E. Shields, who died yesterday at Dry Branch, Ga., will be conducted here tomorrow morning. She is survived by a daughter, Mrs. John Burgess, of Macon.

Negro Given 4 Years.

Robert Andrews, a negro, was convicted in superior court Friday on a charge of assault with intent to rob and was given a maximum sentence of four years by Judge G. H. Howard. A. B. Dumas, a cab driver, testified that on November 6 at Peachtree and Seventeenth streets the negro attacked him with a knife and demanded his money.

Fiftieth Anniversary For Thomas Couple

BOSTON, Ga., Dec. 3.—Mr. and Mrs. W. H. Wilson, of this place, have just celebrated the fiftieth anniversary of their marriage. They held a family reunion for the occasion, and for the first time in 20 years every member of the immediate family was present. Among members of the family present were Dr. and Mrs. J. S. Wilson, Mr. and Mrs. J. J. Wilson, Mr. and Mrs. R. L. Wilson, Mr. and Mrs. Morris Means, all of Atlanta; Mr. and Mrs. H. G. Wilson, Mr. and Mrs. Oscar Mitchell, all of Decatur, Ga., and Mr. and Mrs. C. S. Massey, of this city.

EX-BANKER CONVICTED GETS FOUR-YEAR TERM

DAWSON, Ga., Dec. 2.—(AP)—T. R. Arthur, president of the closed Shellman (Ga.) Banking Company, was convicted today of embezzlement and sentenced to four to five years, and the case of J. G. Thompson, cashier of the institution, went to the jury early tonight.

Arthur was convicted of the charge in connection with a shortage of approximately $20,000 at the bank, and Thompson was charged with embezzlement, making false entries and accepting deposits knowing the bank to be insolvent.

The jury received the Arthur case yesterday and reached a verdict early today. Arthur's only defense was his unsworn statement, consisting of several typewritten pages, and Thompson likewise presented his case to the jury.

The cases were transferred here for trial on account of the large family connections of the defendants in Randolph county.

A motion for new trial was filed late in the afternoon in the office of the clerk of Terrell county and a hearing was set by Judge C. W. Worrill for 10 o'clock January 28, in Cuthbert, Ga.

MACON GRAND JURY PROPOSES ECONOMIES

MONTEZUMA, Ga., Dec. 2.—Drastic economies were recommended by the grand jury in the presentments returned at the recent term of superior court. They fixed the pay of members of the jury for superior and city court at $1 per day, clerk and grand jury at $1.50, courthouse bailiffs at $1 and riding bailiffs at $4. They recommended a cut of 50 per cent or more in the salaries of all county officers and, after conferring with the county board of roads and revenue, recommended that all felony convicts be turned back to the state at the earliest possible time.

The reports showed that the books and records of the county were well kept and that the county buildings were in good shape.

Georgia News Told in Brief

Port News.

SAVANNAH, Dec. 2.—(AP)—Arrived: Upshur, Jacksonville; H. C. Flood (Norwegian), Tafara, Cuba; tug Sabine and two barges, Smith's Bluff; Wyoming, Philadelphia.

Sailed: City of Montgomery, Boston via New York; Glaucus (British), Kingston; Upshur, Philadelphia; Wyoming, Jacksonville.

Exchange Club Elects.

AUGUSTA, Ga., Dec. 2.—(AP)—O. W. (Jack) Hunter has been chosen president of the Exchange Club for 1933, succeeding James Wooddall. Other officers elected are R. L. Sumerau, first vice president; Harry W. Jernigan, second vice president; W. A. Reiser, re-elected secretary-treasurer, and S. E. Wall, re-elected chairman of the fall fair.

Heads Macon Jaycees.

MACON, Ga., Dec. 2.—(AP)—Guyton G. Abney, cashier of the City Bank and Trust Company, today was elected president of the Macon Junior Chamber of Commerce, succeeding W. MacDavis.

Firemen Injured.

FITZGERALD, Ga., Dec. 2.—Fire Chief Pound Horne and Firemen Jesse Cleary and Estell Mitcham are recovering from burns and other injuries sustained Saturday when the chimney of a burning house exploded and covered them with brick and burning debris. The cause of the explosion is being investigated by State Fire Marshal Ennis. The house, residence of P. D. Rodenberry, was saved when volunteer firemen stepped in and quickly extinguished the blaze.

Knife Attack.

MOULTRIE, Ga., Dec. 2.—N. E. Montgomery, youthful chain store manager, is in a local hospital in a serious condition as the result of a knife attack alleged to have been made on him by Talmadge O'Neal, ex-convict. O'Neal became enraged, officers say, when Montgomery rebuked him for standing outside of the store, located in the suburbs, and cursing negroes as they entered it to shop.

Pecan Concentration Point.

MACON, Ga., Dec. 2.—(AP)—W. E. Willis, manager of the Middle Georgia Pecan Growers' Co-operative Association, today said he had been advised that the association here had been designated as the concentration point for all plants east of the Mississippi in the National Pecan Marketing Association.

SAVANNAH LEGISLATOR WOULD AID MARKETING

Kennedy Favors Sane Improvement in Selling of Georgia Products.

SAVANNAH, Ga., Dec. 2.—(AP)—Any "sane legislation that will improve the marketing of Georgia farm products" will be favored by John G. Kennedy, of Savannah, representative-elect, at the coming session of the Georgia legislature, he said today.

Mr. Kennedy, who will begin his first service in the general assembly at its session in January, listed other outstanding problems before the legislature as follows:

"Reducing the cost of government.

"A general revision of the tax system in Georgia, so as to relieve real estate of some of its present burden of taxation, by adopting a sales tax and continuing the income tax, and also to include the authority for municipalities, counties and state to tax intangibles.

"Regulating transportation by motor carriers for hire on the public highways.

"Any legislation that will improve our educational system, decrease ignorance, and pay our school teachers promptly."

BREWERS BLACKBIRDS LOCATED IN GEORGIA

AUGUSTA, Ga., Dec. 2.—(AP)—T. D. Burleigh has found the mysterious and elusive Brewer's blackbird that led him on a long chase through the Atlantic seaboard states in behalf of the United States biological survey.

Fortune favored him and he came upon a flock of 10 in a dairy pasture the first day he went hunting in the Augusta area. He captured one alive with the assistance of Charles N. Elliott and is going to analyze its organs to see what sort of feed they find appetizing in the southeast.

For many years the biological survey has been trying to learn where the Brewer's blackbirds go after breeding in the western states. Some time ago a flock was reported near Asheville, N. C., and Burleigh is trying to determine just how far southward they migrate.

They are a great help to farmers. Biologists regard them as one of the most valuable species of insect destroyers.

The flock Burleigh found is recorded as the first ever seen in Georgia.

MEDILL PATTERSON SEA ISLAND VISITOR

SEA ISLAND, Ga., Dec. 2.—Colonel Joseph Medill Patterson, editor of the New York Daily News and prominent for the past 25 years in newspaper circles, arrived here by plane Thursday afternoon for several days' hunting. With him was his daughter, Mrs. Joseph Brooks, and Mr. Brooks, who came to Sea Island a year ago following their marriage, which was a brilliant affair in New York social circles.

Mrs. Brooks, who piloted the plane, is an aviation enthusiast, having broken the women's airplane speed record between Cleveland and New York, Philadelphia and New York, and established a two-way record between Albany and New York. Mr. Brooks was an All-American tackle at Colgate.

RAILWAY BRAKEMAN CRUSHED TO DEATH

VALDOSTA, Ga., Dec. 2.—(AP)—B. H. Hagan, 64, Southern railway brakeman, was crushed to death after he fell off a freight car today near Edith, Georgia.

Hagan had been an employe of the Southern for 30 years and lived here about 15 years. The body was brought here for funeral services which probably will be held tomorrow.

Survivors include his wife, one son, Boliver; four daughters, Mrs. W. C. Posey, Mrs. E. D. Mayes, Misses Annie Laurie and Elizabeth, all of Valdosta; a brother, T. M. Hagan, of Hampton, Fla., and two sisters, Mrs. J. E. Ousley, Miami, and Miss Ida Hagan, Theressa, Fla.

FUNERAL RITES HELD FOR OWEN W. WALKER

MACON, Ga., Dec. 2.—(AP)—Funeral services for Owen W. Walker, 30, who died yesterday following an illness of only a few days, will be conducted tomorrow afternoon from Tabernacle Baptist church.

Mrs. Walker, the widow, has been ill several days with influenza, and during the illness of Walker and his wife the roof of their home was burned off before the flames could be checked and practically all the furniture in the home was ruined by smoke and water. Surviving, besides his wife, are his parents, Mr. and Mrs. J. W. Walker, of Dublin, Ga.

U. S. COURT MAY HEAR PLEA FOR MANCHESTER

MACON, Ga., Dec. 2.—(AP)—R. D. Feagin, attorney for Earl Manchester, sentenced to die for murder in connection with the slaying of James W. Parks, today said he "probably" would ask the United States supreme court to hear the case in an effort to reverse the recent ruling of the Georgia supreme court.

The state court denied an extraordinary motion for a new trial. The motion set forth that Manchester had been forced to confess to a crime "he did not commit."

Feagin said his client had been denied "due process of law," in violation of the 14th amendment.

COUPLE FROM KANSAS DIE AT FORT BENNING

COLUMBUS, Ga., Dec. 2.—(AP)—George Edmund Bowling, Kansas City, Mo., businessman, died at Fort Benning only two days after the death of his wife, and the bodies have been taken to Kansas City for burial.

Mr. and Mrs. Bowling came here to visit their son-in-law and daughter, Major and Mrs. R. B. Harrison.

Children's Coughs Need Creomulsion

Always get the best, fastest and surest treatment for your child's cough or cold. Prudent mothers more and more are turning to Creomulsion for any cough or cold that starts.

Creomulsion emulsifies creosote with six other important medicinal elements which soothe and heal the inflamed membranes and check germ growth. It is not a cheap remedy, but contains no narcotics and is certain relief. Get a bottle from your druggist right now and have it ready for instant use. (adv.)

Special Saturday

Appearance and Clear Vision

Are important factors, fully cared for in these Octagon Glasses with white gold, rimless mountings and side pads. Complete with the single vision lenses your eyes require. Extraordinary value—examination included.

J. M. High Co.

OPTICAL DEPT.—STREET FLOOR

NEW STATE POLICE FORCE SUGGESTED

Jury, in Dynamiting Probe, Asked To Urge Move to Legislature.

With a view to increasing the efficiency of all law enforcement agencies, the Fulton grand jury was asked Friday to recommend to the state legislature the establishment of a state police force to work under the jurisdiction of the attorney-general.

Solicitor-General Claude Smith, of the Stone Mountain circuit, who was among six solicitors-general invited to appear before the grand jury to assist in the probe of statewide blasting of high tension power towers, made the recommendation. He suggested a state constabulary, partially motorized, similar to the organizations of New Jersey and Pennsylvania. He said that such a force would have statewide police powers and would bridge over the limitations of law enforcement placed on sheriffs and county officers.

The other solicitors-general who were present in the grand jury room said they would place a similar recommendation before the grand juries of their circuits and promised co-operation in pushing the probe of the dynamitings. The visiting officials gave details of the dynamitings in ther respective territories and at the suggestion of the Fulton grand jury, F. E. Shumate, vice president of the Georgia Power Company, will appear before the six grand juries represented by the solicitors and acquaint them with all details of the vandalism here and in other sections of the state.

The solicitors who appeared here Friday at the invitation of Solicitor-General Boykin and Attorney-General Lawrence Camp were Clifford Pratt, Piedmont circuit; John C. Mitchell, Cherokee circuit; W. Y. Atkinson, Coweta circuit S. W. Ragsdale, Tallapoosa circuit; George Anderson, Blue Ridge circuit, and Solicitor Smith. In addition four sheriffs and two police chiefs attended. They were Jake Hall, of DeKalb county; E. L. Adamson, Clayton county; C. S. Griswell, Gwinnett county, and G. W. Gaddis, of Bartow, and Chiefs A. W. Lilly, of DeKalb, and George Mathieson, of Fulton county police.

INSULL'S BANK LOANS WILL BE EXAMINED

CHICAGO, Dec. 2.—(UP)—Attorney Louis Jacobson for the creditors of the Insull Utilities, Inc., one of the Insull companies, today obtained an order from Federal Judge Walter C. Lindley empowering him to examine conditions of loans made to the companies by five New York banks and the General Electric Company.

No date was set for the hearing, at which officials of the New York firms probably will be questioned.

The banks, the amount of their loans to the Insull company and the amount of collateral put up follows:

Guaranty Trust—$5,000,000, $7,006,472.

Central Hanover Bank and Trust Co.—$4,000,000, $5,496,848.

Commercial National Bank and Trust Company—$1,500,000, $1,949,702.

Irving Trust Co.—$5,000,000, $6,795,256.

Bankers' Trust—$500,000, $686,800.

General Electric Co.—$500,000, no collateral posted.

Among the officials Jacobson probably will call is Owen D. Young, of the General Electric Company.

After the crash of the Insull companies, all money on accounts of Insull companies in the five banks, was appropriated. The creditors hope to retrieve the sums in liquidation of the Insull utilities.

Alabama Ex-Senator Sentenced for Bribery

MONTGOMERY, Ala., Dec. 2.—(AP) E. D. Jordan, of Attalla, Ala., former state senator, today was sentenced to serve from two to two and a half years in the state penitentiary for demanding $250 as an "expense account" for passing a Sunday amusements bill at the recent session of the state legislature.

In meting out the sentence—the minimum in Alabama for such an offense—Judge Walter B. Jones, of the Montgomery circuit court, said, "I am aware there is a section of public sentiment in the state which expresses itself to the effect that no criminal action should be taken against you . . . because the amount of the bribe solicited by you was so utterly insignificant in comparison with other bribes which this section of public opinion believes to have been demanded and accepted in other matters before the legislature."

When asked if he had anything to say before sentence was passed, Jordan replied, "The jury has found me guilty, your honor, but I'm not guilty."

Jordan was convicted last Sunday on a charge that he solicited $250 as a "nominal expense account" from a Gadsden theater manager for passing a Sunday amusements bill for that city. Previously he had resigned from the senate. He had been held in the county jail since Sunday.

EAGLE LOTTERY TRIAL IS BROUGHT TO CLOSE

Case Against Quartet Will Be Placed in Hands of Jury Today.

BY MORRIS WATSON.

NEW YORK, Dec. 2.—(AP)—A plea from Louis Mead Treadwell, 29-year-old assistant United States attorney, brought the lottery prosecution of Conrad H. Mann, Frank E. Merino, Bernard C. McGuire and Raymond Walsh to a close in federal court late today.

The case will go to the jury tomorrow after a charge by Judge Frank J. Coleman.

Albert Ottinger, former attorney-general of New York, in his plea on behalf of Mann and Herino, called them "benefactors of mankind" and said that everybody connected with the Fraternal Order of Eagles' fund-raising enterprise, which the government charged was a lottery, benefited.

Max D. Steuer, representing McGuire and Walsh, contended that there could be no conspiracy because the four defendants had no way of foretelling that a committee of Eagles would award the prizes on the basis of lot or chance.

"It has been said," said Treadwell when his turn for argument came, "that McGuire and these defendants didn't know how the prizes were to be awarded, but when they got on that boat, lo and behold, there was a barrel all ready, red, white and blue, with a little handle with which to turn it."

Treadwell explained to the jury that the only issue in the case "is whether these defendants participated in a scheme to send lottery tickets across state lines."

$100,000 Fire.

GASTONIA, N. C., Dec. 2.—(AP)—Damage estimated at between $85,000 and $100,000 was done by fire which gutted the Ideal theater here today.

Negro Greets Death By Running to Chair

WASHINGTON, Dec. 2.—(UP) Charles Morris, 35, negro murderer, was so anxious to die today that he broke from his guards and ran to the electric chair.

He sat calmly watching jail attendants strap his arms and legs to prepare him for the shock.

Morris was convicted of murdering Maggie Landon, a negress. He claimed self-defense. President Hoover refused to stay the execution.

MACHADO RELEASES MORE PRISONERS

HAVANA, Dec. 2.—(AP)—Loosening little by little the tight rein he has held on his opposition the past two years, President Machado today ordered release of 14 more political prisoners, including Lucilo Dehla Pena, newspaper man.

Secretary of State Ferrara expressed his belief the suspended constitutional guarantees would be restored in Havana province within two or three days. Machado yesterday restored them in the other five provinces.

Four Killed and 18 Are Injured In Accidents Over Week-End

"Four persons were dead, three others were seriously injured, and more than a dozen school children were injured Monday in automobile accidents near Gainesville, Warm Springs and Atlanta."

This is a head line appearing on the front page of Tuesday's Constitution. That is a record of just some of the accidents. Scores of others happened on the same day, and will happen every day.

Can you afford to take chances with such a peril always suspended above your head? Are you protected against the ever-mounting accident wave?

The Constitution offers you the famous travel accident policy issued by the North American Accident Insurance Company of Chicago. This insurance is offered to subscribers and immediate dependent members of a subscriber's family between the ages of 15 and 69 on the one subscription going into that home at the small registration fee of $1 each per policy per year.

The policy The Constitution offers you provides for payment of sums ranging downward from $10,000 for travel, $1,000 for auto and pedestrian deaths resulting from certain specified accidents, heavy sums for permanent injuries, and $10 weekly indemnity for total disability resulting from the accidents set forth in the policy. All this for only $1 registration fee—just about 2 cents a week.

The policy is issued by the North American Accident Insurance Company, of Chicago, Ill. The reliability of this concern is proved by the fact that already more than $150,000 in cash has been paid on claims to Constitution policyholders.

This insurance is offered to old and new subscribers alike. One who is now taking the daily and Sunday Constitution, or will subscribe for same through carrier in Atlanta or suburbs, through an out-of-town carrier or dealer, paying for the paper weekly, monthly or otherwise, is a subscriber and is eligible.

Paid-in-advance mail subscribers can also have this insurance by paying the small registration fee of $1 in addition to the subscription price.

Those living in Atlanta and suburbs finding it inconvenient to pay the $1 registration fee in advance can pay 20 cents registration fee with the application and 20 cents for five consecutive weeks thereafter in addition to the subscription price.

In sending application for insurance the applicant must state name in full, give age and occupation, and if beneficiary is desired the full Christian name of the beneficiary must be given and relationship to the insured.

CARLOAD OF ORANGES SHIPPED FROM STATE

SAVANNAH, Ga., Dec. 2.—(AP)—The orange growing business is picking up in Georgia.

The first carlot shipment from the state is now en route to New York from the groves of Mills B. Lane, chairman of the board of the Citizens and Southern National bank, and Colonel T. L. Huston, former baseball magnate who turned farmer.

SPAIN MOVES TO END CHURCH, STATE FIGHT

MADRID, Dec. 2.—(AP)—A project of law looking toward settlement of the controversy between the state and the church was presented to congress today by the parliamentary justice committee.

It provides for official recognition of religious orders placed under civil laws and permits ecclesiastical authorities to be freely named by the church, but stipulates that they must be Spaniards. It also provides for taxation of convents, seminaries and episcopal palaces, and states that the church must expect no financial aid from the state, according to Article 26 of the republican constitution.

VICKS COUGH DROP
... All you've hoped for in a Cough Drop – medicated with ingredients of VICKS VAPORUB

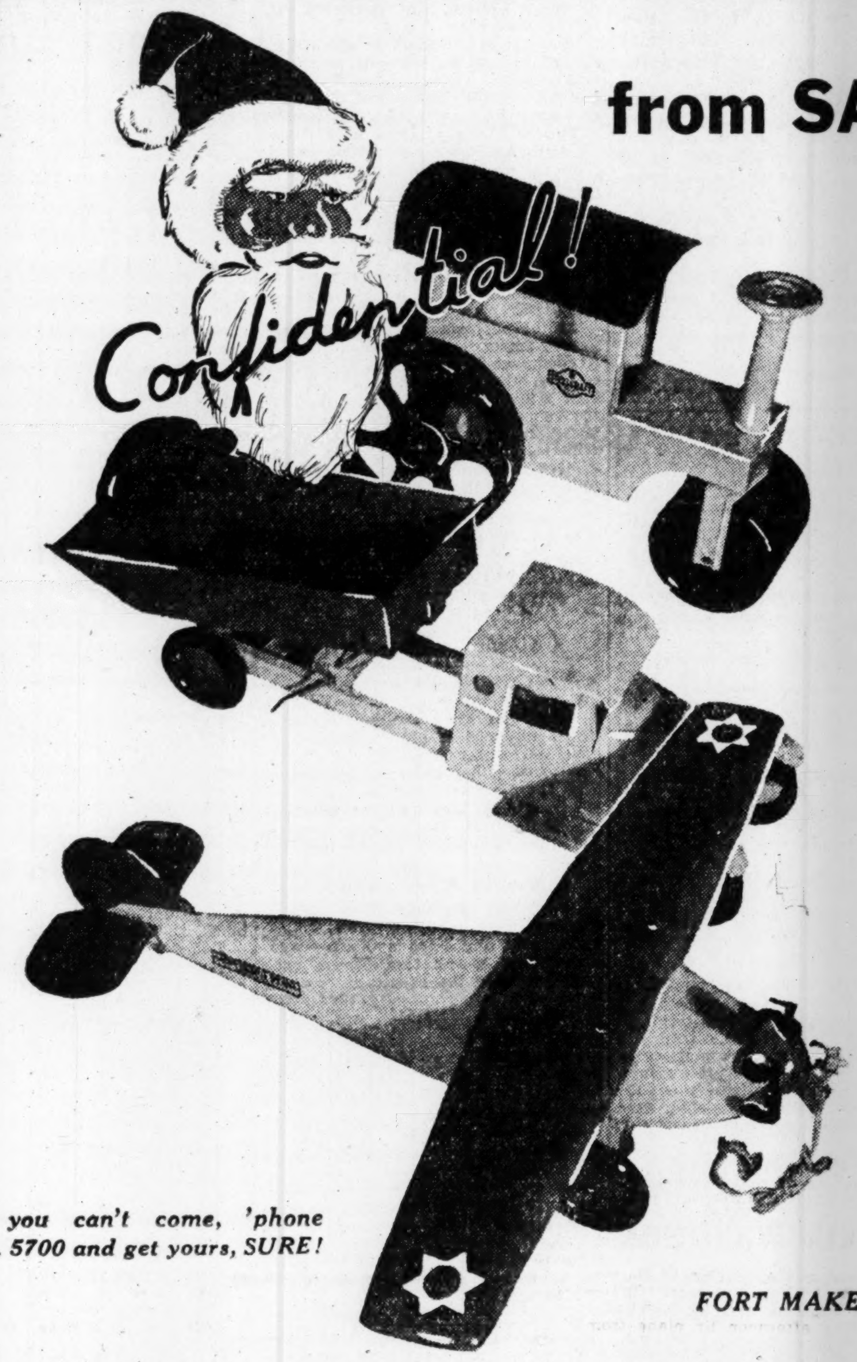

from SANTA to the Papas of 2 to 6 year Boys!

"MAN TO MAN, your boys tell me without exception, they've GOT to have a toy that moves, pushes, and 'plays with 'em'! Toy authorities emphatically agree."

98c EACH

- All heavy steel
- Big enough to sit, stand or ride on!
- Real rubber tires

Zeppelin
Dump Truck
Steam Roller
Wagon
Wheelbarrow
Sand Digger
Aeroplane
Milk Truck
Wrecking Car

If you can't come, 'phone JA. 5700 and get yours, SURE!

FORT MAKE-BELIEVE—Toys, Second Floor

For Boys and Girls!
FREE DRAWING COURSE

Lessons by An Art Graduate!

Miss Ernestine Tinsley, graduate of High Museum of Art, will hold classes on Saturdays after Christmas. From now until Christmas, she will demonstrate the Official Drawing Kits, purchase of which give you membership in Sketch Club.

Cash Prizes!

First prize, $10; second prize, $5. Five prizes of $1 each. To be awarded during course.

Miss Charlotte G. Smith, Art Director of Atlanta Public Schools, says:

"I have carefully examined this course and believe it will be popular and useful. Children who have neglected talent for art will find profit and pleasure in this course."

Official Drawing Kit
Contains 54 sheets practice paper; 10 sheets special exhibition paper; 2 pencils, hard and soft; 1 eraser; 1 metal edged ruler and protractor.
$2.98

Order by Mail or Phone, call JA. 5700
Street Floor

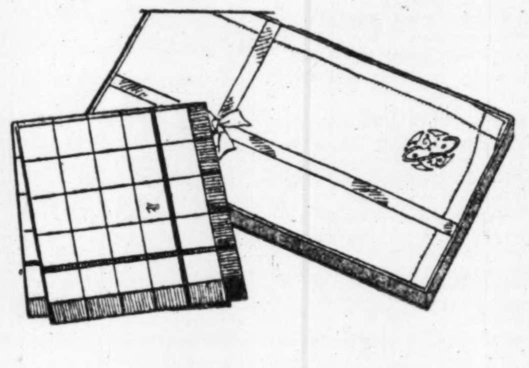

Men have a mania for Linen Handkerchiefs

So be sure he gets his share Christmas! Plain white initialed linens,
3 to box $1

For boys, sheer French linen prints, block designs.
39c each, 3 for $1

Spanish Hand-Embroidered Linen Hankies for Women
29c, 4 for $1
Special Purchase
LINEN PRINTS - 15c each
Usually 25c

Boys need this "better kind" of Wool Sweater

Juvenile, sizes 4 to 10, of fine zephyr yarn, with double ribbed cuffs, bottom and neck.
Boys, sizes 8 to 18, of durable rib stitch that won't pull or pick up.
Plain colors, stripes, or band trimming. All dark shades.

Sizes 4 to 18 $1.59
Usually $1.98!

Heavy Shaker Sweaters
Slip-over style in old gold, or navy.
Sizes 8 to 20 $2.98

Boys' Dept. Second Floor

$1.98 is all for Jersey Dresses

Regularly Would Be $2.98 and $3.98!

Can you beat it? All-wool jersey dresses for less than $2! One and two-piece styles in navy, brown, wine, bright blue, green. Misses' and women's sizes.

Daytime Dress Dept. Third Floor

Vassarette Foundations
have set the whole town talking!

Talking about how beautifully they hold and mould your curves, talking about the slim, streamline silhouette they give you—talking most of all about how divinely comfortable they are. Made of two-way stretch Lastex that conforms to the figure instead of forcing the figure to conform to it.

Girdle $10
Brassiere $1.50

Corsets, Third Floor

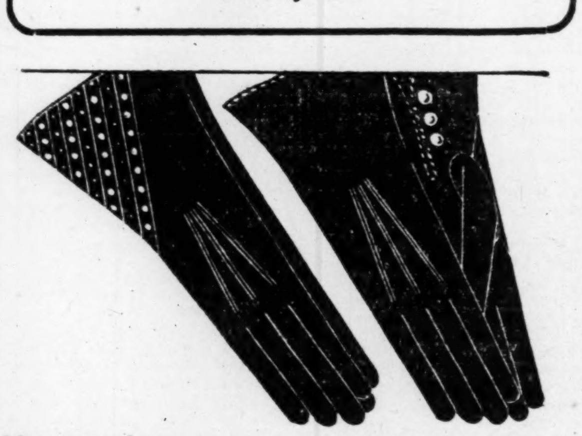

Kayser's Imported Fabric Gloves

Black or brown slip-on with white perforated gusset. Black or brown with 3 pearl buttons at wrist, black and white cord piping. Black slip-on with roll top.

$1 pair

Gloves and Handkerchiefs, Street Floor

Future-Debs Turn Turtle!

Turtle-Neck Sweaters
$2.25

All our smartest Future Debs have turned turtle in a big way and go dashing around in sweaters that look as athletic as a varsity football team. Solid colors of white, blue, maroon, with contrasting stripes. Sizes 8 to 16.

Future Deb Department Third Floor

Hey, Kiddies!

Don't forget big Santa Claus singing this morning at 9:30 in the sixth floor restaurant.

EVERYBODY COME!

DAVISON-PAXON CO.

DAVISON-PAXON CO
No School Saturday! Come Down to See Santa Claus in Our Toy Dept., 2nd Floor

THE CONSTITUTION
CLARK HOWELL
Editor and General Manager.
Clark Howell Jr., Business Manager.

THE SOUTH'S STANDARD NEWSPAPER — CONSTITUTION — ESTABLISHED 1868

Entered at the Postoffice at Atlanta as second-class mail matter.

Telephone WAl. 6565.

SUBSCRIPTION RATES.
By Carrier or Mail

	1 Wk	1 Mo	3 Mo.	6 Mo.	1 Yr
Daily and Sunday	20c	90c	\$2.50	\$5.00	\$9.50
Daily only	16c	70c	2.00	4.00	7.50

Single Copies—Daily, 5c; Sunday, 10c.

BY MAIL ONLY

Sunday	10c	45c	\$1.25	\$2.50	\$5.00

R. F. D. and small or non-dealer towns for 1st, 2nd, 3rd zones only.
Daily (without Sunday) 1 year ... \$5.00
Daily and Sunday, 1 year 7.50

KELLY-SMITH COMPANY, national representatives, New York, Chicago, Detroit, Boston, Philadelphia, Atlanta.

THE CONSTITUTION is on sale in New York city by 2 p. m. the day after issue. It can be had: Hotaling's News Stand, Broadway and Forty-third street (Times building corner); Shultz News Agency, at Bryant Park and Grand Central Depot.

The Constitution is not responsible for advance payments to out-of-town local carriers, dealers or agents. Receipts given for subscription payments not in accordance with published rates are not authorized; also not responsible for subscription payments until received at office of publication.

Member of The Associated Press.
The Associated Press is exclusively entitled to use for publication of all news dispatches credited to it or not otherwise credited to this paper and also the local news published herein.

ATLANTA, GA., DEC. 3, 1932.

THE ONLY WAY OUT!

The belief of Judge W. M. Goodwin, member of the general assembly from Washington county, that "too large a proportion of the money raised by taxation is allocated to the highway department," closely follows the recently expressed opinion of other legislative leaders.

It is apparent, as the time for the convening of the January session approaches, that an increasing number of the members of the legislature are becoming convinced that if the state is to be gotten out of debt the only possible way to do it is by the use of at least a part of the funds now being allocated to the highway department.

The incoming administration is definitely committed to the task of getting the state out of debt. To keep faith with the people it must do this during the next two years.

When it assumes office it will be faced by a deficit that will, in all probability, exceed \$8,500,000. The state's teachers are unpaid, educational and charitable institutions are on a starvation basis, and pension payments are far in arrears. The state government is behind on practically every one of its obligations—and is getting farther behind every month.

It is estimated that next year the funds received by the highway department will be in the neighborhood of \$20,000,000—a sum far larger than that received by all other departments combined.

It is a governmental absurdity that the state government should be continuously forced deeper into debt, despite the starvation fare of all of its departments save one, merely that the funds of that department shall be held inviolate.

Fifteen million dollars is all that is necessary to economically and wisely operate the highway department and to continue the development of the good roads system of the state. It is a sum that is far larger than was believed ever to be possible, even so recently as five years back.

If the taxes allocated to the highway department were held to this sum, the \$5,000,000 balance would lift the state entirely out of debt within two years.

It is obvious, in view of the rate at which the revenues of the highway department are mounting, that sooner or later there will have to be a readjustment in the interest of the other departments of the state government, which are now literally being starved to death.

It is doubtful if there will ever exist a condition when such an adjustment will be as desperately needed as it is now.

THE BRITISH LETTER.

In its latest appeal for postponement of the December payments on its debt to the United States, Great Britain undoubtedly makes a strong presentation, and its position is strengthened by its evident willingness to pay if forced to do so.

Great Britain has never defaulted an obligation. It maintains this standard of national character by intimating that if the payment soon to be due is demanded it will be met, but it proceeds to show, in an entirely proper and forceful manner, that the United States may stand to lose more than it will gain if the installment due December 15 is insisted upon.

The British position is unquestionably weakened by the fact that it has made common cause with France in the matter of these payments.

France is able to, and should, pay. Great Britain may not be, but her position would be stronger if she had stood on her own bottom and not tied herself to other nations, which are able to pay, but which are taking advantage of Britain's condition to try to beg off.

The American people understand Great Britain's difficult position, and would be willing to go to any reasonable length to reach a solution of the present situation, which would not be harmful to the best interests of both countries.

But the situation is complicated by the British action in making common cause with France and other nations fully able to pay what they owe.

Possibly out of it all will come some satisfactory adjustment by which the United States will get what is owed to it, and in a way that will work no hardship on the debtor nations.

ABIDE THE PRIMARY.

As the result of the insistence of the city democratic executive committee, of which Dr. Samuel Green is chairman, the name of the one independent candidate in the regular election next week will appear by itself on the ballot.

To have inserted the name of the independent candidate for commissioner of public works in the white primary ticket would undoubtedly have caused confusion in the minds of the voters.

Not for a quarter of a century has there been an independent candidate in the regular election in opposition to any nominee of the city-wide primary, and the insertion of the name of an independent candidate among the names of the nominees to be voted on in next week's election might easily set a precedent which would seriously threaten the efficacy of our primary system.

The city executive committee is to be commended for its prompt action in stopping the move to insert another name among the candidates chosen in the primary. It promptly and properly referred the question to the attorney-general of the state, and under his ruling the name of the independent candidate will, as it undoubtedly should, appear by itself on the ballot, with the name of Mr. Donaldson appearing with the regular nominees.

Under the chairmanship of Dr. Green, the city committee has been unusually active during the past two years. Many features of its operation which had become obsolete and objectionable have been eliminated and last year and this year, for the first time in the history of the committee, refunds have been made to candidates of such portions of those fees not required for the conduct of the primary.

The city white primary in May was participated in by the largest number of voters who ever went to the polls in Atlanta. Every man or woman who voted in the primary is obligated to abide its result and to cast their vote accordingly in the regular election which will be held next week to ratify the nominations made at that time.

Generally little attention is paid to the regular elections by the voters, only a few ballots being cast. It is especially important that this apathy be discarded in this election because of the presence of an independent candidate and the consequent danger that the decision of the primary may be defeated through the failure of those who voted in it to "follow through" in the election.

But people who feel the need of a dictator always envision him as dictating to somebody else.

After all, it doesn't matter much who controls legal beer if the drinker can.

Of course the poor consumer would pay the sales tax. And can you name one he doesn't pay?

A country isn't licked so long as a nickel's worth of wool and a dime-store ornament make a \$9.75 hat.

Human intelligence has about hit bottom when the tax-supported state lives better than the taxpayer does.

Wonderful man! Five million years of development and still he can't divide his food supply as well as the cattle do.

It's very simple. Business can't revive until people spend money; the taxpayer can't spend a dollar if the government spends it.

Sometimes we suspect that a war isn't really over until people forget the word billion.

How strange that men should think up other intelligence tests when they have to live.

Nations are like that, too. Land-grabbing seems dreadfully wicked to the ones that have grabbed enough.

It must discourage the doctor a wee bit, though, when he sees his charity patients buying gasoline.

THE WORLD'S WINDOW

BY PIERRE VAN PAASSEN.

Rural Drama.

A good many Russian prisoners of war in Hungary were put to work on the farms from which the owners were absent at the front. They seem to have been model prisoners and seem to have hit it off pretty well with the population, especially with the women, if one may judge by the number of novels with the theme as "leitmotiv" which have appeared in Hungary of late years. Those new Hungarian novels are impressive and dramatic, but I doubt whether fiction can outstrip the stark realism of fact such as it occurred recently in the village of Szeged.

Five years ago a stranger straggled into the community, an ordinary vagabond, people would have said. The vagabond stayed on, however, and soon found work with one of the most prosperous farmers of the neighborhood. This farmer was precisely one of those ex-Russian prisoners, who had married a woman on whose land he had been put to work during the war and whose husband was reported killed in action. The old vagabond did his work well, but he was a morose and melancholy individual. At nights he sat in the house, on Sundays he did not go to church. Taciturn in the extreme, he seemed prey to some hidden tragedy. A few weeks ago he hanged himself. The farmer's wife discovered the body one morning dangling from a rafter in the stable. She called her husband. The husband called the police.

The body was removed and the usual inquest was ordered. The vagabond's identity had to be established before anything else. On the body was found a military passbook. It carried the name of the woman's first husband. Inquiries followed at Budapest, where it was learned that he had indeed returned from Russia five years ago. Upon finding his wife remarried, he had quietly hired out to his successor—an ex-Russian soldier.

Has Christianity Failed?

"Has Christianity failed?" asked the bishop of Manchester recently. The usual way of answering the question, he said, was to put on one side all the failures of Christianity and on the other all the successes, then to hold up the balance to try to decide which tipped the beam. Adopting that method, one could put on one side all the misery and all the evil of the world; one could think of such problems as India, Ireland, armaments, unemployment, and many like problems. It might be argued, he said, that if the Christian dynamic were effective these problems would have been solved.

Considering what should go into the other side of the scale, he would first of all argue that most of the philanthropy of the world was due directly or indirectly to the religion of Christ. Hospitals, orphanages and similar institutions owed their ultimate inspiration to Christianity, even though they owed a great deal to people who did not profess the Christian religion. Modern education owed its greatest debt to Christian inspiration. Much of the progress of civilization was the fruit of Christian inspiration.

The success or failure of a thing really depends upon the extent to which it is used. I think that is where the problem lies. It is not so much that Christ has failed us as that we have failed Christ.

(Copyright, 1932, for The Constitution.)

Georgia Heroes Of the World War

By Sergeant L. E. Jaeckel

(All Rights Reserved)

EARLE d'A. PEARCE, colonel, Field Artillery, United States Army, awarded the Croix de Guerre of France for gallantry. As commanding officer of the 319th field artillery, 82d division, in the organization and training of the regiment and in its very successful operations against the enemy in the Aisen-Marne and the St. Mehiel and the Meuse-Argonne offensive, he displayed tireless energy, keen devotion to duty and eminent technical skill as an artillerist, gave effective support to the infantry of the 82d and 80th divisions, and very materially contributed to the success attained by those units.

Residence at appointment, Thomaston, Ga.

Health Talks

BY DR. WILLIAM BRADY

ALMOST CONVINCED ABOUT EXPOSURE.

I am a convert to your teaching, and when I say convert I mean that formerly I considered your notions about the harmlessness of exposure to cold and wet plumb crazy. But the more I read your interesting and enlightening articles on the subject, the more impressed was I by the scientific strength of your teachings and by your frankness and sincerity. I began carrying out some of your hygienic suggestions . . . have enjoyed midwinter plunges when we have to chop away the ice to make a place to dive in . . . but I am still a little inclined to fear pneumonia, because I had pneumonia four years ago. Then two of my friends capsized in their boat in the winter, and several days later one of them succumbed to pneumonia. . . . (C. W.)

Our correspondent raises a fair question. Whenever anyone is rescued from the water in very cold weather the story invariably says that the doctors anticipate recovery unless pneumonia develops. This association of pneumonia with the shock and suffering of such exposure to cold misleads the lay mind and, I fear, the mind of physicians who should know better.

It is true that persons who have suffered submersion in cold water, or even in ordinary cool water such as that of sea, lakes or streams in summer weather, are more likely to develop a special type of pneumonia by reason of the submersion. But this is so unlike the disease we all know as pneumonia (lobar pneumonia, lung fever, pleuro-pneumonia) and so unlike the condition variously called broncho-pneumonia, catarrhal pneumonia, suffocative catarrh and capillary bronchitis, that neither layman nor physician would be aware of any trouble in the lungs if the signs of congestion were not detected by repeated frequent auscultation and percussion of the chest. The only symptom the victim of this traumatic or hypostatic pneumonia shows in increasing prostration or weakness. In short, the trouble is rather failure of circulation, from exhaustion, than lung inflammation or pneumonia. And by the same token it is best prevented or guarded against by measures calculated to restore strength to the circulation.

Persons who wander away and are exposed to cold and perhaps starvation for several days and nights are likely to develop this hypostatic pneumonia before or after rescue. Elderly or feeble persons may develop the same condition even without any exposure to cold, just from failure of the circulation, especially if they are long confined in bed, say by some injury.

(Copyright, 1932, for The Constitution.)

Letters From a Bald-Headed Dad to a Flapper Daughter

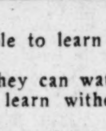

BY ROBERT QUILLEN

My dear Louise:

If people are not unusually bright, they are unable to learn except by hard experience.

If they have a little more wit than the average, they can watch the other fellow's blunders and learn without accumulating blisters.

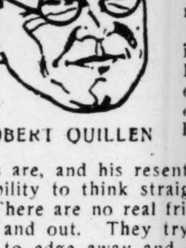

ROBERT QUILLEN

If you happen to be one of the fortunate ones, there is profit for you in almost every incident you witness.

Take, for example, that sad story Jim told us last night. That should enable you to avoid many a blunder.

Jim used to be one of the most popular men in town. He had charm and unfailing good humor and he was excellent company on all occasions. He couldn't have suspected people of liking him for the sake of his money, for he never had much.

Now he is broke and jobless, as millions of others are, and his resentment of Fate's bludgeoning has robbed him of the ability to think straight.

"There are no real friends," he said. "They all change when you're down and out. They try to avoid you. When you stop to talk, they begin to edge away and make some excuse to leave you. They think I don't notice it, but they're not fooling me. I know how they feel."

Poor fellow! His misery is multiplied by his blindness.

His friends haven't changed. The change is in him. Once he was jolly and witty; now he radiates gloom and talks of nothing but his troubles. His friends leave him because he depresses them and they have troubles enough of their own. If he could be as cheerful as he used to be, everybody would welcome him as an antidote.

There's a lesson for you, young fellow.

When your friends seem to change, examine yourself for new faults. When all the world seems against you, look in yourself for the explanation.

One friend might turn against you without cause, but it isn't likely that all of them will become narrow or unfair or ungrateful at once.

If you are one of 40 marching soldiers, it takes a lot of ego to assume that the other 39 are out of step.

Love,
DAD.

(Copyright, 1932, for The Constitution)

HOLLYWOOD IN PERSON

BY MOLLIE MERRICK.

(Copyright, 1932, by the North American Newspaper Alliance, Inc.)

HOLLYWOOD, Cal., Dec. 2.—You may be anything you like in other parts of the world, but Hollywood will find a new niche for you, for Hollywood makes a fetish of discovering new personalities for itself and of discovering new talents in established personalities.

The horror motif is new to Lionel Atwill, although Lionel Atwill is one of the famous names of the stage. He had to come to Hollywood after a career in dramatic plays and suave and subtle comedy roles to discover that he is the best successor to Lon Chaney the colony has ever found, and that Boris Karloff—the present king of the weird and wonderful—is no longer alone in his field.

"Wax Museum," recently finished by Warners, is the second of the horror series. "Doctor X," the first one to be made by Lionel Atwill, became one of the best boxoffice bets that studio released last year. Made in technicolor, it became one of the most grisly and interesting stories you could wish to see. Lionel Atwill, Lee Tracy and Fay Wray were three of the cast, and the lesser players were of excellent caliber, all of which made "Doctor X" a pleasure to watch.

Then along came "Wax Museum," again a horror story. And, on the heels of this, a brief respite as the father in Irene Dunne's new picture, "The Lady." Then back to horror roles again with the latest picture being "Murder at the Zoo," in which Lionel Atwill will once more be featured in a weird mystery.

Elsa Maxwell, toast of a world of the weary and bored who find in her vivacious personality and brilliant wit an eternal fountain of refreshment, is being given camera tests in our studios.

Anita Loos admits she has written a part for Elsa Maxwell into "Ritz Bar." And the studio admits it would be glad to find out if Elsa Maxwell would like to play the part of herself and would she like camera tests to that effect. Walter Wanger has already made a camera test of this famous lady, who is undoubtedly one of the great personalities of the earth today.

Now Sylvia Sidney claims she is wearing long-sleeved nightgowns and that they are "the very latest thing." These newest fads are of softest silk and tie softly about neck and waist. The sleeves are enormous puff affairs that fall in graceful fullness about the wrist. Seems to me all you'd need then is a sleeping porch and some zero weather.

Army Orders

WASHINGTON, Dec. 2.—Army orders: Majors General D. E. Nolan, Johnson Hagood, Malin Craig, Edwin B. Winans, Frank Porter and Brigadiers General George S. Simonds and Perry L. Miles, U. S. A., and Lieutenant Colonel R. P. Palmer, adjutant general's department, to Washington.

Colonel Osmun Latrobe, cavalry; Colonel James A. Higgins, infantry; Lieutenants Colonel Townsend Whelen, ordnance department; Austin H. Brown, finance; Samuel R. Dishman, quartermaster, and Captain Paul G. Balcar, judge advocate general's department, to headquarters, seventh area.

Major E. S. Tenney, medical corps, to Washington.

Lieutenant Colonel L. G. Wilson, specialist reserve, to Washington.

Captain William L. Manel, specialist reserve, to Washington, D. C.

Captain F. E. Loudy, air reserve, to Wright field.

Second Lieutenant H. D. Baker, air reserve, to Detroit.

Captain E. E. Haring, engineers, to Washington.

First Lieutenant E. F. Adams, infantry, to Hawaii.

43 CITY FIREMEN WILL LOSE POSTS

Continued from First Page.

ing under the present schedule and that 255 would be available under the newly-adopted plan.

Wells said action of the finance committee is final, that council will not be asked to concur because it has empowered the finance committee to undertake such tasks. He said the program will become effective January 1, and that new pay rolls of the department will not provide salaries for those voted out of the department.

Board Seeks Assurance.

Contending that council must approve any cuts in the personnel of the department, members of the board of firemasters, led by Alderman James R. Seawright, chairman, at a meeting Friday night, decided to seek written assurance of the national board that insurance rates will not be hiked here as a result of the economies.

The entire board agreed that council action is imperative, and a council battle is anticipated to force the finance committee's action to the floor of that body at Monday's regular session. An effort will be made to defer a definite decision until the national board gives its approval and insures the city that no advance in rates will be made.

Murphy will lead the fight and will be supported by several others. Chambers' report had recommended abolition of stations Nos. 4 and 5 and reassignment of the men to bolster the rosters of several of the more meagerly manned companies, but action of the finance committee failed to provide any reassignments.

Councilman Curtis had the unanimous indorsement of the board for his proposal to seek to defer action on the finance committee cuts until assurance that insurance rates will not be increased is received from the national board.

Cadet Police Planned.

In sanctioning the cadet police officers' plan, the finance committee voted to permit it to work until the 1933 finance sheet is approved, and that if it is satisfactory to continue it.

Chief T. O. Sturdivant, of the police department, appeared in behalf of the plan as did Oscar H. Pendley, secretary of the department. They backed Councilman G. Dan Bridges, chairman of the police committee, who presented the program.

The plan provides that 25 members of the supernumeraries shall be elevated to cadet officers at a salary of \$75 a month each, thus augmenting the present police force by 25 members and actually saving the city about \$6,500 a year in the cost of supernumeraries. The police committee approved the program at a meeting held Thursday night.

Approval of council and the mayor

ROOSEVELT ASKED FOR NEW AGENCY TO HANDLE COTTON

Continued from First Page.

which they said was far below the cost of production.

They urged that a non-partisan liquidating agency be set up to dispose of more than 3,000,000 bales of cotton they said were controlled by the government either through the farm board or the department of agriculture as a result of seed loans. They asked for the "ultimate orderly disposition" of the cotton "so that investors and merchants, both domestic and foreign, could go into the market with confidence."

The merchants, asking for repeal of the farm marketing act, said that "because of this government-operated cotton business, confidence is completely lacking and buyers almost dare not compete with the government."

Asks No New Experiments.

After pointing to what they termed the "chaotic condition in cotton brought about by the farm board" they urged that no new experiment be enacted into law which they said might further harm the farmer.

In the end Mr. Roosevelt was described as expressing concern at the condition of the southern farmer and advising the committee to lay their proposals before the house and senate agricultural committees at once. These committees now are engaged in formulating legislation which they hope will be enacted to deal with the 1933 crop.

A little earlier, Mr. Roosevelt had discussed the problem of refinancing farm mortgages with Louis B. Magid, president of the Georgia Apple Growers' Association.

A plan outlined by Magid proposed that the government sell a bond issue sufficient to refinance mortgage distressed farms which the owners were likely to lose and that the proceeds be loaned to the farmers at the same rate of interest paid by the government, plus an additional one-half of one per cent to be paid by the farmers into a sinking fund to care for any losses sustained on the loans.

Many Callers Arrive.

Numerous other callers went through the portals of the little white cottage on the side of Pine mountain during the day. They included Cary Hardee, a former governor of Florida, who talked with Mr. Roosevelt about the manner in which vacancies on the executive committee of the governor's conference might be filled. They agreed that the executive committee, itself, had authority to fill the vacancies caused by the recent election and the failure of several of the members of the committee to seek re-election as governors.

A talk with Rear Admiral Cary T. Grayson, chairman of the inaugural committee, about plans for the ceremonies which will bring Mr. Roosevelt into office on March 4 went over until tomorrow under the head of unfinished business.

NEW MEXICO PRELATE FATALLY HURT IN FALL

SANTA FE, N. M., Dec. 2.—(AP) Archbishop Albert T. Daeger, 60, of the Catholic archdiocese of northern New Mexico, died here this afternoon of injuries suffered when he fell down a flight of stairs in a garage.

---

is a prerequisite to placing it into effect.

Terrell and Assistant Chiefs William Butler, O. J. Parker, W. B. Fanning, W. A. Fain, G. W. Tumlin and P. S. Flemming filed a report on Chambers' recommendations, warning against a possible repetition of the 1917 city-wide conflagration if it is adopted.

They attacked Chambers' report as containing "numerous false statements, conclusions based on false statements of fact and others upon what appears to us illogical reasoning from facts which are true."

DIXIE SCHOOL GROUP PICKS DUKE PRESIDENT

Dr. Few Elected by Association Over Nominating Committee's Selection.

NEW ORLEANS, Dec. 2.—(AP)—The Association of Colleges and Secondary Schools of the Southern States in closing session today elected as president, William Preston Few, president of Duke University. He was nominated from the floor and won over the nominating committee's selection, F. L. McVey, president of the University of Kentucky, by a vote of 73 1-2 to 35 1-2.

Two vice presidents were elected, J. H. Workman, principal of the Pensacola, Fla., High school, and Father John U. Hynes, president of Loyola of the South.

Guy E. Snavely, of Birmingham-Southern College, was re-elected secretary-treasurer.

The executive committee was named as follows: R. L. Marquis, president of the North Texas State Teachers' College; A. B. Dinwiddie, president of Tulane University; Joseph Roemer, of George Peabody; Dean K. J. Hoke, William and Mary, and Charles A. Brown, of the Birmingham high schools.

The convention adopted a resolution expressing the hope that institutions could avoid because of financial stringency, the curtailing of scholastic courses to the point where it would lower standards and deprive students of necessary courses.

At the next session, W. R. Phelps, head master of Randolph-Macon Academy at Bedford, Va., will report on his special committee's study of high school athletics. He said today the committee would learn the scholastic requirements for high school athletics and would recommend standardized requirements to make them uniform in all high schools of the south.

JEALOUS HUSBAND SLASHES ILL WIFE THEN SLAYS SELF

Continued from First Page.

to wrest the pistol from him. Dashing back in the house, Davis grabbed a razor and after slashing his own throat returned to his wife and, with blood streaming from his own fatal cuts, slashed her twice on the throat. She again attempted to take the weapon from him and, in breaking the blade from the handle, severely cut herself several times on the hands.

Motorist Hears Screams.

A passing motorist, hearing the screams, went for Motorcycle Policemen Haley and King and after commandeering a car the officers took Mrs. Davis to the hospital.

Between the attempt to shoot her and the throatslashing, Billy, one-year-old child of the Davises, ran to his mother and was being held in her arms when Davis attacked her with the razor. Another child, Cecil, 4, also saw the tragedy.

Davis was a former oiler in the Georgia railroad yards, according to information given police.

Besides Billy and Cecil, other children are Fred, 20, and Reba, 16, who were at work when their mother was attacked; Mary, 11, and J. C., who were in school, and Mrs. Harry Purvine, married daughter, who was at her own home.

COMMITTEE'S VOTE WILL NOT SHELVE REPEAL PROPOSAL

Continued from First Page.

feating the request. Four democrats and two republicans voted to give authority.

The vote came after a long session behind closed doors in which virtually all phases of the prohibition question were discussed. The group was divided on most of them.

Sumners, who did not vote, said the committee did not pass on the merits of the resolution but on the manner of precedure.

At the outset, Representative Tarver, democrat, Georgia, raised the question of authority for the committee to meet officially. It was decided by Sumners that the action taken would be informal but that he would be guided by it.

Immediately after the session, Sumners and LaGuardia rushed to the speaker's office for a conference. Apparently undisturbed by the committee's action, Garner greeted newspapermen with a smile and said:

To Recognize Sumners.

"I will recognize Mr. Sumners first, if he wants to offer the resolution. If he doesn't want to offer it I'll recognize Representative Rainey."

Asked if he thought the action of the committee indicated what the vote in the house would be, the speaker answered:

"If so, the resolution is beaten."

He added, however, from conversations with members of different delegations, including those from Georgia, Missouri, Maryland and Texas, the resolution had a "fair possibility" of adoption.

Garner predicted that a number of the democrats on the judiciary committee "will answer 'aye' when their names are called Monday."

The only possibility to prevent a vote Monday on repeal, he said, would be the failure to obtain a second to the motion to suspend the rules. The vote in the committee was given as follows:

Democrats for: Condon, Rhode Island; Dieterich, Illinois, and Celler and Oliver, New York.

Republicans: Dyer, Missouri, and LaGuardia, New York.

Democrats against: McKeown, Oklahoma; Tarver, of Georgia; Dominick, South Carolina, and Montague, Virginia.

Republicans against: Christopherson, South Dakota; Yates, Illinois; Michener, Michigan; Moore, Ohio; Sparks, Kansas, and Kurtz, Pennsylvania.

Dominick Against.

Although absent, Dominick was recorded against in accordance with a request he made in a letter. Bachman, of West Virginia, and Homer W. Hall, of Illinois, republicans, were recorded absent. Sumners did not vote.

Speaker Garner said that adoption of the resolution depended largely on how many votes the republicans cast. There are 220 democrats, 208 republicans and one farmer-labor in the house and 286 votes will be necessary for adoption in the event all are present.

Representative Snell, the republican leader, said he would not instruct republicans to vote against the resolution as a party measure since "the prohibition issue never has been fought out on party lines."

"The judiciary committee evidently takes the republican position that a repeal resolution needs more serious consideration before a vote is taken by the house," Snell said. "The democrats can do with it whatever they want."

Bronze Statue of Thomas Watson Will Be Unveiled at Capitol Today

Georgia today will perpetuate the memory of one of her greatest statesmen and orators, the late Senator Thomas E. Watson, when a statue of the noted Georgian is unveiled at noon on the Washington street plaza of the state capitol.

The monument, a striking bronze replica of the statesmen in one of his characteristic poses, is mounted above a granite base, covered and ready for the ceremony which will be under the auspices of the Thomas E. Watson Memorial Society.

J. Thomas Heflin, of Heflin, Ala., former United States senator and a long-time personal friend of Senator Watson, arrived in Atlanta Friday night to deliver the dedicatory address. He will share the program with Senator Walter F. George.

Governor Richard B. Russell Jr. will accept the statue for the state after its presentation by Mayor James L. Key. Former State Senator James H. Boykin, of Lincolnton, will preside and receive the statue, on behalf of the memorial committee, from Dr. Joseph Klein, the sculptor. Two granddaughters of Senator Watson, Mrs. Georgia Lee Brown, of Washington, and Miss Georgia Watson, of Winston-Salem, N. C., will draw the veil from the bronze figure. The G. M. A. band will play.

Other speakers, in addition to Senator George and former Senator Heflin, will include Senator John S. Cohen, Governor-elect Eugene Talmadge, John T. Boifeuillet, secretary of the Georgia state senate; W. S. Weir and Seaborn Wright, of Rome. The Rev. Seaborn Winn, of Augusta, will offer the invocation.

The statue for the distinguished Georgian is being erected in the middle of the Washington street approach to the state capitol, directly in front of the main entrance to the state house. Members of the memorial committee include Judge J. J. Flynt, of Griffin; Assistant Attorney-General John I. Kelley and Benjamin M. Blackburn.

Two Badly Injured 'Gobs' Turn Out As Naval Unit Is Inspected, Lauded

Because attendance is one of the strong points in rating efficiency, two members of Atlanta's navy reserve battalion came to the annual inspection in the West Peachtree street armory Friday night with a broken back and a broken arm, respectively, but they took part in the three-hour drill and the 1932 attendance record was recorded as 100 per cent.

Glenn Howell and O. M. Webb were the men who forgot their ailments in order to help the Atlanta unit's chances to win, for the third consecutive time, the bronze trophy for being the most efficient reserve unit in the United States. Because the battalion, because of economic conditions, did not get the cruise last year the showing made was regarded by naval authorities as "magnificent."

Captain Alexander Sharp, of the navy department, made the inspection, assisted by Lieutenant Philip Womble, stationed at Georgia Tech, and Lieutenant Richard Davis, of the Charleston navy yard. Adjutant General Charles H. Cox, of the Georgia national guard, and Captain P. S. Geer, of the United States marine corps recruiting service, witnessed the ship maneuvers and drills.

"It is a splendid outfit," observed Captain Sharp. He said that his report would be submitted to Washington at once, along with reports of inspections just made at Houston, New Orleans, Dallas and Birmingham, and that a decision as to whether Atlanta gets the trophy a third time should be made within a fortnight.

Problems in battles, directed from the "bridge" in the armory, gave a large crowd of spectators a thrill. Firing at a moving target was done by a sub-calibre rifle mounted on a five-inch gun.

Lieutenant Harry F. Dobbs commands the Atlanta battalion, with Lieutenants W. C. Wroe and M. R. Sanders commanding the first and second divisions, respectively.

HAND OF WOMAN IS SEEN IN MURDER

Continued from First Page.

homa City. Officers considered robbery a possible motive.

Buchanan said his business as a film booking agent had kept him in Oklahoma several months. Friends said there were no indications that the couple was estranged.

Mrs. Buchanan came to Dallas seven years ago and had been married five. She was born in Lafayette, Ind., August 27, 1898.

In September, 1916, she entered the University of Arkansas, where she studied two years. Her registration card there showed her father to be C. E. Smiley, of Carlisle, Ark.

Police reported that those at the party besides Mrs. Buchanan were Miss Jo Norwood, another resident of the apartment house and employe of the Federal Reserve bank; Mr. and Mrs. Walter Mallow, A. F. Stevens and Marvin Hall, Miss Katherine Hoffman and Miss Ella Mae Baker.

The men reported in their statements to police Miss Norwood and Mrs. Buchanan were in their respective apartments when they left early Thursday morning as the party was concluded.

E. Buchwald, apartment house manager, told officers that at about 1 a. m. he heard a woman kicking on the door of Mrs. Buchanan's apartment and calling, "Smiley! Smiley!"

HOOVER REBUFFS WOMEN SEEKING AID FOR MARCHERS

Continued from First Page.

deprived of the constitutional right of petition.

Camps Denounced.

From Senator King, democrat, Utah, and Senator Copeland, democrat, New York, came denunciations of suggestions that camps for destitute persons be established in the vicinity of the capital. The question arose when Henry Woodhouse, who identified himself as a "scientific economist," offered a 2,000-acre tract on the Virginia side of the Potomac for such an encampment. Woodhouse made a similar offer to the bonus expeditionary force when it was in Washington, but leaders rejected the proposal on the ground that the tract would require a long period to clear.

Copeland said he would "take steps" to protect citizens of the District of Columbia against the health hazards of such encampments.

War department officials have made no special preparations looking toward army operations in the event the police are unable to control the situation created by the arrival of the marchers. They watched with interest developments in the neighboring state of Maryland where Governor Albert C. Ritchie has authorized mobilization of a national guard company at Cumberland. The guard will be used in case of disturbances.

WOMEN MARCHERS FIGHT POLICEMEN

WILMINGTON, Del., Dec. 2.—(AP) Four policemen were injured and more than a score of persons were arrested in a fight tonight between police and demonstrators at a hall in which more than a hundred women who termed themselves "hunger marchers" had been quartered for the night.

Police reserves were called out and tear gas was used before authorities gained control of the situation.

The fight was precipitated when some person threw a bottle at a policeman who was standing guard over a meeting being held outside the hall. The bottle struck him in the head. Two other policemen tried to drive the demonstrators into the hall but were beaten.

Several police who attempted to enter the hall were beaten back by the women. Police then threw tear gas bombs in windows.

In an effort to clear the hall of the tear gas most of the windows in the place were broken by the women. Spectators in the vicinity and police were affected by the fumes. Authorities finally quieted the women and more than a score of people were arrested, including six women.

MARYLAND GUARDS HELD IN READINESS

CUMBERLAND, Md., Dec. 2.—(AP) At the request of Mayor George Henderson, a company of militia from the Maryland National Guard today was ordered mobilized tomorrow to be held in readiness for possible disturbances when marchers from the north and midwest en route to Washington arrive here.

The militia is to augment state police, city police, city firemen and nearly 300 volunteers who have been sworn in as special deputies.

FIGHTING OCCURS AT UNIONTOWN, PA.

UNIONTOWN, Pa., Dec. 2.—(AP)—On the alert to prevent disturbances, police used their night sticks to rout disorderly groups among more than 700 marching demonstrators from the middle west who reached Uniontown tonight on their way to Washington. Four men were arrested.

In the downtown district, a patrol-

HINDENBURG GIVES VON SCHLEICHER CHANCELLOR'S JOB

Continued from First Page.

was manifest, except on the part of the national socialists and communist press, to give the general a chance.

At Weimar Herr Hitler issued a statement categorically refusing to tolerate a Von Schleicher cabinet. But it was learned on good authority that the chancellor-designate was confident he could come to some sort of terms with the nazis by which they at least would help in adjourning the reichstag for several months. The explanation was advanced that because of political world. A general inclination the Thuringian communal elections Sunday it was necessary for the present for Hitler to use sharp language in order to keep his followers in line.

Unless General Von Schleicher goes back on his own word, his chancellorship will be guided by the policy he set forth last summer when he said: "Dictatorship resting upon armed force in Germany is a nuisance, for it is doomed to failure."

Man of Peace.

Paradoxically, Germany expects this outstanding military officer to be a man of peace. In negotiations with party and other leaders in the last few days he has emphasized that the next cabinet must try in every way to avoid conflict with the reichstag. It is known that he intends to shelve the Von Papen plans for constitutional changes on the ground that they would cause unnecessary disquietude. Instead he will center all his efforts on economic reconstruction and the pacification of labor by creating jobs.

Similarly, General Von Schleicher hopes, by rescinding some of the features of the Von Papen emergency decrees most severely criticized by labor, to appease the trade unions and thus impel them to influence the social democrats to exercise only a mild and constructive opposition.

If the worst comes to the worst, the dictatorial powers with which he will be armed—even though he dislikes using them—will serve as a powerful argument to make recalcitrants tractable. He will remain as minister of defense. He will succeed automatically to the federal commissionership for Prussia and thus he will head the powerful Prussian police. And as the head of a cabinet responsible solely to the president, he will be able to go before the reichstag with a decree of dissolution in his pocket.

General Von Schleicher's principal opponent for the chancellorship was Franz Von Papen, who resigned from the post two weeks ago. The race was the closest in German post-war history, and no one was able to forecast what decision the president finally would make.

Informed political circles were convinced that the president would have preferred to retain Von Papen in order that General Von Schleicher might give his entire attention to the reichswehr.

The race came to a dramatic close today only an hour before the president summoned the general and informed him that he had been selected. At that time three pivotal ministers announced their unwillingness to continue under Von Papen—not because they disliked him personally but because they felt certain a general strike might ensue if he were reappointed. These were Count Lutz Schwerin Von Krosigk, finance minister, and H. Johannes Popitz and Franz Bracht, ministers-without-portfolio.

Late tonight it was learned that the new cabinet may be announced tomorrow and hold its first meeting tomorrow night. Speed was necessary, it was said, in order that Foreign Minister Baron Konstantin Von Neurath might leave for Geneva Sunday to participate in disarmament discussions.

The ministry is expected to be much the same as Chancellor Von Papen's.

2 ATLANTA WOMEN GET \$80,000 EACH

Continued from First Page.

when she did not know which way to turn for funds.

The six residuary legatees also receive gifts of jewelry and personal property, and are in the list to receive bequests of \$5,000 each.

Five St. Louis charitable institutions, the Memorial Home, Girls' Industrial Home, Mission Home of the Church of the Messiah, Home of the Friendless, and Provident Association receive \$1,000 each.

The will points out that the omission of the names of two cousins is "not accidental."

The Mississippi Valley Trust Company is executor.

---

man who sought to arrest one "marcher" for misconduct was pushed by a crowd of more than 100 others who were milling around. The officer, Harold Holmes, was pinned against the wall of a store, but fought his way clear as two other officers came to his assistance. His prisoner wrenched himself free in the melee.

IF WAR SHOULD COME- and our RAILROADS a streak of RUST!

War upon us—and our armies entirely dependent upon highway transportation. Imagine such a condition!

Why, we would just as soon think of going on the battlefield today armed only with a javelin and spear as to attempt to defend the Nation without our far flung network of Railway systems behind our fighting forces.

Well, all right—that's admitted. So what's the idea of this fantastic thought?

Just this—

HOW WILL THERE BE ANY RAILROADS HERE IF WAR SHOULD COME UNLESS WE MAKE IT POSSIBLE FOR THE RAILROADS TO STAY HERE? How can our Railroads remain **IF WE MAKE IT IMPOSSIBLE FOR THEM TO LIVE?**

Of course, in realty, our Railroads will never wholly become a streak of rust but—**BANKRUPTCY IS CERTAIN IF WE DON'T SUPPORT THEM.** Then what? Well—the Government will have to take them over. The present huge Railroad taxes that largely keep our schools open and many of our communities solvent **WILL DISAPPEAR!**

And just as surely as night follows day Government ownership will mean one of two things. Either Railroad movements cut to the bone, service curtailed all along the line, trackage and equipment in all parts of the country abandoned and added multitudes thrown out of employment. Or, a staggering Railroad operating deficit piled onto the already breaking backs of the taxpayers.

One of those two things will have to happen because **IF WE WILL NOT SUPPORT RAILROADS UNDER PRIVATE OWNERSHIP WE WILL NOT SUPPORT THEM UNDER GOVERNMENT OWNERSHIP.**

So, Government ownership is not the solution. It's simply the last recourse to save our Railroads from complete destruction—**FROM ACTUALLY BECOMING A STREAK OF RUST.** Public support is the only answer. We citizens—we shippers and travelers **MUST GIVE THE RAILROADS OUR BUSINESS OR WE ARE GOING TO HAVE TO PAY THE COSTS.**

We own the Railroads. Thirty million of us—one out of every four in the country has a definite stake in them and everyone else has an indirect interest. So, we are only protecting our own interests when we patronize the Railroads.

That's why we are making these public appeals. Not because of the Railroads as corporations but in the interest of the **REAL RAILROAD OWNERS**—all the holders of insurance policies, savings bank depositors, colleges, hospitals, charitable organizations, churches and the thousands upon thousands of individual direct owners of Railroad stocks and bonds.

And, most of all perhaps, we are appealing for the jobs of the **TEN THOUSAND RAILROAD EMPLOYES** in Greater Atlanta under normal conditions and the big **FOURTEEN MILLION DOLLAR NORMAL ANNUAL RAILROAD PAY ROLL** distributed here.

Help save this tremendous industry that means everything toward our prosperity in peace and our very security in war. **KEEP OUR RAILROADS ALIVE.**

FOR YOUR OWN SELF INTEREST SUPPORT THE RAILROADS!

The co-operation of the following fair-minded, straight-thinking citizens is making this series of public appeals possible.

ADAIR REALTY & LOAN CO.
45 Walton St. WA. 0100

LEW ADLER
Gents' Furnishings
113 Peachtree St., N. E.

F. M. AKERS & SONS, MGRS.
The Prudential Insurance Co. of America

ALERTOX

J. M. ALEXANDER & CO.
Hardware
14-16 Forsyth St., N. W.

AMERICAN HAT MFG. CO.
160 Trinity Ave., S. W.

AMERICAN SECURITY CO.
207 Connally Bldg. MA. 1311

ARCADE RESTAURANT
110 Forsyth St., N. W.

ATLANTA ENVELOPE CO.
Manufacturers—Printers
505-511 Stewart Ave., S. W.

ATLANTA GAS LIGHT CO.

ATLANTA PLOW COMPANY
887 W. Marietta. HE. 5980

ATLANTIC STEEL COMPANY
Atlanta, Ga.

DR. CHARLES F. BARRON
Chiropractor
28 Peachtree Arcade—Phone MA. 5601

BANKERS SAVING & LOAN CO.
66 Pryor St., S. W.

W. S. BATEMAN & ROBT. MAGINNIS
Attorneys at Law
427 Trust Co. of Ga. Bldg.

W. R. BEAN & SON, PRINTERS
85½ Marietta St. WA. 0376

BLACK & WHITE CAB CO.
200 Ivy St., N. E. WA. 0200

BREWER'S PHARMACY
"Two Dependable Stores"
923 Stewart Ave., S. W.
1173 Lee St., S. W.

T. G. BROOKS & SON
Groceries—Meats
736 Jefferson St., N. W. HE. 6818

BROWER CANDY COMPANY
W. M. Wallace, Pres. & Treas.

CHAS. R. CAMPBELL, JEWELER
Inspector N. C. & St. L.
221 Marietta St., N. W.

CAPITAL ELECTRIC COMPANY
Majestic Radio
Majestic Refrigerator

CHEROKEE MEDICINE CO
Old Indian L. & K. Tonic
82-84 Pryor St., S. W.

CITY INVESTMENT CO.
516-19 Cit. & Sou. Nat. Bk. Bldg.

THE S. A. CLAYTON CO.
Beauty Shoppe
113-15 Hunter St., S. W.

CLEVELAND ELECTRIC CO.
557 Marietta St. MA. 8164

SAM COHEN TAILORS
55 Forsyth St., N. W.

COMMUNITY FINANCE CO.
212-13 Grant Bldg.

R. W. COURTS JR.
Courts & Co., Hurt Bldg.

J. F. CREEL, JEWELER
127 Peachtree Arcade

CRUMBLEY DISTRIBUTING SERVICE—ADVERTISING
121 Edgewood Ave., S. E.

CURTISS PRINTING CO., INC.
Railroad & Commercial Printers
62 Ellis Street, N. E.

THOS. H. DANIEL, GEN. AGT.
Union Central Life Ins. Co.

WALLACE W. DANIEL, GEN. AGT.
Provident Mutual Life Ins. Co.

DARBY PRINTING CO.
R. C. Darby
215 Central Ave., S. W.

FRANK E. DAVIS, AG'CY MGR.
National Life Ins. Co. of U. S. A.

DAVISON-PAXON CO.
ATLANTA affiliated with MACY'S New York

DIXIE CULVERT & METAL CO.

S. C. DOBBS, JR.
Dobbs & Co., Investment Brokers

DUFFEE-FREEMAN FURNITURE CO.
74 Broad Street, S. W.

E. E. M. COMPANY
Medicated Tobacco

FAMILY FINANCE COMPANY
208 Ga. Savings Bk. Bldg. WA. 5295

SAM E. FINLEY

FIRST MUTUAL BLDG. & LOAN ASSN.
23 Auburn Ave., N. E. WA. 7524

JOHN S. FLORENCE MOTOR CO.
230 Whitehall St., S. W. MA. 3285

FOX THEATRE
"South's Most Magnificent Theatre"
Exclusive Screen Presentations

GATE CITY COTTON MILLS

GEORGIA FIREWORKS CO.
234 Mitchell St., S. W.

GEORGIA LEAD COMPANY
Subsidiary National Lead Co.
Atlanta, Georgia

GEORGIA PLUMBING CO.
177 Pryor St., S. W.

GEORGIA POWER COMPANY

P. L. GOMEZ & COMPANY
Plastering Contractors

GRANT & COMPANY
Stocks—Bonds
Healey Bldg. MA. 2?0

GRANT BUILDING

W. T. GRANT & COMPANY
82 Whitehall St., S. W.

WALTER A. GUEST—MEN'S WEAR
237 Mitchell St., S. W.

JAMES G. HALE & COMPANY
Pryor and Decatur Sts., WA. 0046

THE HARRISON COMPANY
Law Book Publishers

WM. R. HARRISON JR., GEN. AGT.
Conn. Mutual Life Ins. Co.

HARTSFIELD COMPANY
Industrial Bankers
6 Pryor St., S. W., WA. 5460

HEALEY BLDG., WILLIAM OLIVER BLDG.
Owned and Operated by
Healey Real Estate & Imp. Co.

HIRSCH BROTHERS, INC.
74 Whitehall St., S. W.

WALTER HOPKINS, RES. PARTNER
Livingston & Company

INGOT IRON RY. PRODUCTS CO.
Atlanta, Ga.

IMPERIAL BEDDING COMPANY, INC.
Mattress Manufacturers
442 Cain Street, N. E.

J. & A. DAIRIES
Dairy Products

JEFFERSON MORTGAGE CO., INC.
1203 Healey Bldg., WA. 0814

KENNY FURNITURE CO.
340 Peters St., S. W. MA. 1550

FRANK G. LAKE—LUMBER DEALER
100 Haynes Street, N. W.

LOEW'S GRAND THEATER
"Dixie's Newest Playhouse"

THEO. W. MARTIN—DRIED BEET PULP
22 Marietta St. Bldg.

ED MATTHEWS & COMPANY
Furniture—86-88 Alabama St., S. W.

R. A. McCORD, RES. PARTNER
Fenner, Beane & Ungerleider.

THE 22 MARIETTA ST. BLDG.

MEADOR-PASLEY COMPANY
J. Frank Meador, Pres.-Treas.

MEINERT COAL COMPANY
Gen. Offices, 243 Decatur St.

E. A. MORGAN, JEWELER
119 Hunter St., S. W.

THE MORRIS PLAN COMPANY OF GEORGIA
66 Pryor St., N. E.

GEORGE MUSE CLOTHING CO.
Peachtree, Walton and Broad Sts.

NATIONAL SEA FOOD CO.
31 Broad St., S. W., WA. 3985

NEWARK SHOE STORE
46 Marietta St.

J. K. ORR SHOE COMPANY
16 Yonge St., WA. 3800

PALMER PROPERTIES
Palmer Bldg.-Glenn Bldg.
101 Marietta St. Bldg.

PEDIGREE DAIRIES, INC.
165 Haynes St.

PEERLESS FURNITURE CO.
415 Marietta St., MA. 3151

NICK POOLOS COMPANY
217 W. Mitchell St., JA. 9096

PURITAN MILLS
Atlanta, Ga.
My-T-Pure Flour & Feeds

RHODES-WOOD FURNITURE CO.
137 Whitehall St., S. W.

RIALTO THEATER
"Where You Always See a Good Picture"

ROBINSON-HUMPHREY CO.

ROGERS FOOD STORES
Stores ALL Over Georgia

C. J. ROSS, MILK DAIRY
3020 Cascade Road, S. W.

SANDS & COMPANY, INC.

SAUL'S
91-93 Whitehall St., S. W., WA. 1858

SEABOARD SECURITY CO., INC.
311 William Oliver Bldg.
WA. 5771-2

THOS. F. SEITZINGER'S SONS
900 Ashby St., N. W. HE. 4013

SHARP-BOYLSTON CO.
Renting—Real Estate—Sales
102 Luckie St., N. W.

SMITH HAMMOND & CO.
Atlanta, Ga.

SMITH SODA COMPANY
239 Mitchell St., S. W.
613 Spring St., N. W.

HARRY SOMMERS, INC.
446 Spring St., N. W., JA. 4770

SOUTHERN BELTING CO.
236-8 Forsyth St., S. W., WA. 7221

SOUTHERN PRINTING CO.
P. J. McCormack, Gen. Mgr.
371-373 Central Ave., S. W.

SOUTHERN TRANSFER CO., INC.
Office at All R. R. Depots
MAin 3446

SOUTHERN WOOD PRESERVING CO.

SOUTHLAND LOAN & INVESTMENT COMPANY
61 Poplar St., N. W., WA. 4289

STEIN PRINTING CO.
Railroad, State & Commercial Printers
57 Forsyth St., S. W.

STERCHI BROS. STORES
116-20 Whitehall St., S. W.

C. W. & EDGAR SULLIVAN
House Movers—DE. 1634
310 Murray Hill Ave., N. E.

S. & W. CAFETERIA
189 Peachtree Street

TEN FORSYTH ST. BLDG.
Robert M. Scott, Mgr.
J. M. Williams, Ass't. Mgr.

ED VENABLE'S
"SOUTHERN COOKING"
73 Forsyth St., N. W.

WEINBERGER'S
244 Peachtree Street

WILLIAMS PRINTING CO.
Rhodes Building Annex

WILLINGHAM-TIFT LUMBER CO.

J. T. WILSON, BRANCH MGR.
Sun Life Assurance Co. of Canada

ZACHRY
Hart Schaffner & Marx Clothes
87 Peachtree St., N. E.

(NO RAILROAD OR RAILROAD EMPLOYEE IS FINANCIALLY SUPPORTING THIS CAMPAIGN)

THE SOUTHERN SR SERVES THE SOUTH — L&N — CENTRAL OF GEORGIA — THE West Point ROUTE — A B C RAILROAD — N.C.&ST.L. THE DIXIE LINE — SEABOARD AIR LINE RAILWAY

Copyright, 1932, by Gilbert Johnson

THE GUMPS—SWEETHEART, COME BACK TO ME

LITTLE ORPHAN ANNIE—WILL JUSTICE TRIUMPH?

MOON MULLINS—CO-EDUCATIONAL

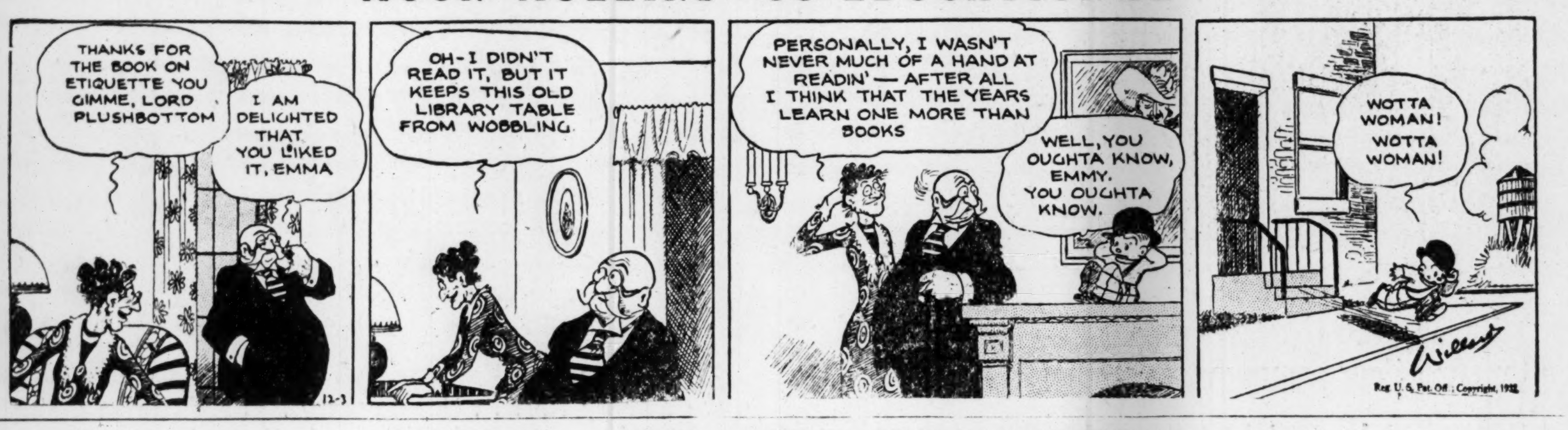

SMITTY—THE COLD SHOULDER

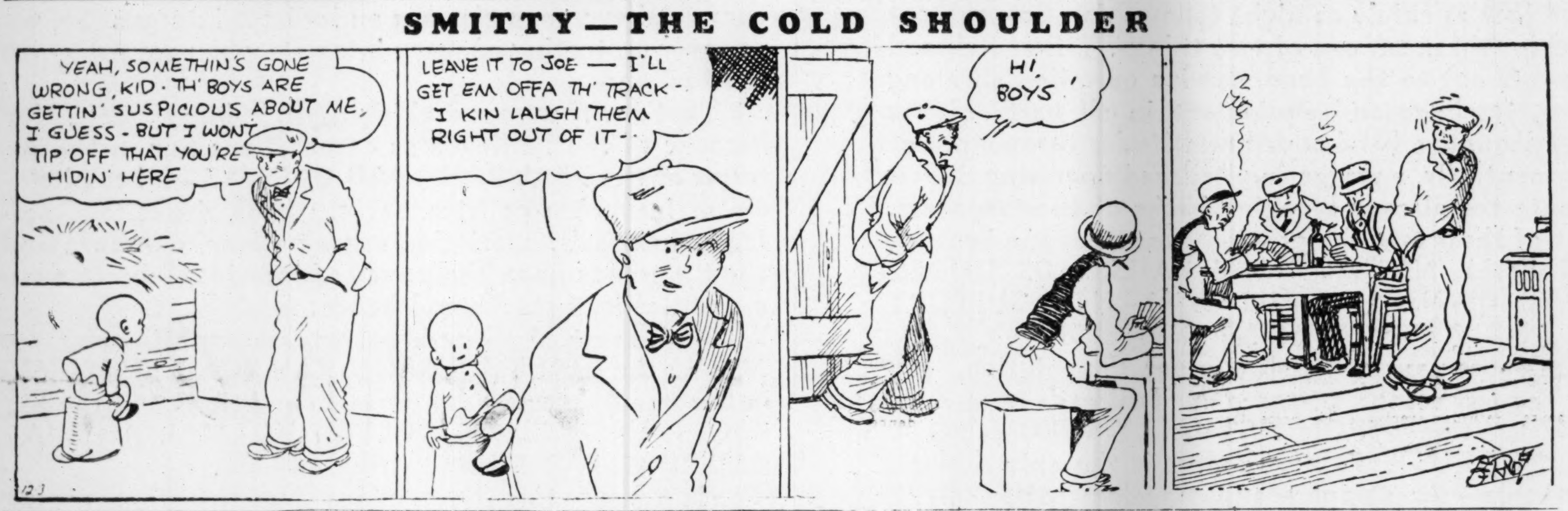

GASOLINE ALLEY—OPTICAL ILLUSION

WINNIE WINKLE, THE BREADWINNER—A "DRIP" TO EUROPE

FORLORN RIVER :: :: :: :: Landowners. :: :: :: :: :: By Zane Grey

PARIS LOVE

By Nina Wilcox Putnam

WHAT HAS GONE BEFORE.

Since the death of her husband 10 years previously, Kate Sayers had made $60,000,000 by continuing the manufacture in France of the now famous motor car Europa. Alfredo Santini, whom she knew only as a gigolo and a driver of racing cars, and who was in constant attendance on her, was chief of a gang of jewel thieves. Ramon Cabereo and Etienne Lejarre, salesmen at Piron's jewelry shop, were members of his gang, which had robbed Piron several times by substituting imitation gems. Mrs. Sayers' daughter, Alacia, had unwittingly thwarted them once by buying a planted pearl necklace before the arrival of an accomplice. Alacia recently had fallen in love at first sight with a handsome young Frenchman whom she learned later was Arman de Pas, Prince d'Orsant, poverty-stricken pretender to the French throne. He was a salesman at Piron's, learning the business. Santini had just had fakes substituted for Mrs. Sayers' fabulous rubies when she took them to Piron's to have them reset; and Cabereo put the real rubies in the tool box of the Europa racer Santini was to drive in the Grand Prix at Monte Carlo. An Apache girl, Victorine, jealous of Santini, told Alacia he was going to throw the race. Alacia decided to replace him with Armand, but Armand had been arrested because he had handled the rubie. He was detained at the apartment of M. Piron, who was Armand's friend, as was M. Jessant, Prefet de Police. M. Piron sent for Alacia, who asked M. Jessant to look up Santini's record. He went to the telephone. NOW GO ON WITH THE STORY:

INSTALLMENT XXIII.

"And now about this little difficulty," said Mr. Jessant, "I suppose my presence can be regarded as only semi-official, but we will do what we can. There are formulas necessary in France for these things, you understand, my dear fellow. But I think we can close your front doors and get a list of the names of those in the building. We can also, if you will, search those present as suggested. Then we shall see what we shall see! Now who was it accompanied Monsieur Armand to the safe?"

"I did, Monsieur," said the surete man, stepping forward. "There was also a vendeur named Lejarre."

"Is he present?"

A glance revealed that he was not. The detective was sent to fetch him, and on the man's departure, Santini got up and moved about restlessly, lighting a cigaret and finally coming to a standstill near the door. The room was small and already overcrowded, so that it was obvious any newcomer would be forced to stand close to the window. Lejarre gave no sign of recognition when his glance met Santini's, but took his stand in the only space available, to-wit, the window nook. Santini kept his eyes fastened to Lejarre's every movement, and in another moment his vigilance was rewarded. Lejarre stood close to the window. As his eyes met those of the prefet, he bowed, and a gold cigaret case fell from the breast pocket of his coat. Every eye in the room followed it to the floor. Every eye, that is, except Santini's, who saw, for the merest second, the letters "O. K." traced on the windowpane by Lejarre's index finger before they were wiped out as Lejarre slid his hand over them in stooping to retrieve his property.

Santini hardly listened to Lejarre's catechism. The man was admitting readily enough that he had accompanied Monsieur Armand to the safe on each of the occasions when Mrs. Sayers' jewels had ben deposited or removed. No, he had not handled them personally, he had merely helped to count the envelopes in which they were encased. He had never actually touched the stones themselves. The detective confirmed this statement. Then Jacques, the man who had removed the stones from their setting, was called. He was quite certain that they had been genuine. Moreover, all three men were able to give a detailed and apparently accurate account of their movements during the past few days. M. Jessant then turned to Armand.

"Now my young one!" he said gravely. "I understand from Monsieur Piron that you go from one department to the other. Is that right?"

"It is!" said Armand. "I am learning the business, for what reason, you very well know, Monsieur le Prefet."

"Have you at any time been left alone with the stones in question?"

"Never!" said Armand positively.

"And they have never been left unguarded so far as you are aware?"

"Not to my knowledge," came the reply. "There have always been three of us looking after them."

"And the envelopes were always counted before the stones were locked away? By whom?"

"Usually by all three in turn."

The prefet drew on one glove, and turning to the table where the jewels lay, picked up the papers which had encased them and placed them in an envelope which he drew from his pocket. Then he turned to the assembly with a smile.

"Well, gentlemen," he said briskly, "we'd better get on with the business of searching. I suggest that if madame will leave the room . . ." Mrs. Sayers got to her feet and went obediently to the door, where she turned.

"I will wait downstairs," she said. "In your private office if I may, Monsieur Piron." As soon as the door was closed behind her, Santini held up his hands.

"Since the idea was originally mine," he said, "you might begin on me!" There was nothing incriminating to be found on Santini, and the others who followed, including Lejarre, were evidently clear. Last in line was Armand de Pas, and as the detective approached him, he suddenly drew back with a murmur of protest. The gesture caused a stir of excitement while Lejarre and Santini could not resist exchanging a swift look of mutual congratulation. Their stool-pigeon was playing the part they had cast for him far more admirably than they had dared to hope.

"What is it, Armand?" boomed the prefet's deep voice. "Have you any objections to being searched?" The young man turned crimson, and found speech difficult.

"I have no objections," he said hoarsely. "But I should like to have it done in privacy. Is there any necessity for the gentlemen who have already been searched remaining?" The prefet seemed to consider.

"No," he said at length. "Piron, myself, and the detective officer are sufficient witnesses."

Huddled into an excited group, the other men withdrew, and there was intense silence in the little private room as the detective began his work. Armand's coat revealed nothing, and was laid aside. Then the man from the surete ran expert fingers over the vest and discarded that.

"Will monsieur take off his shirt, please?" he then asked. With a swift gesture Armand complied. Around his neck was a little cord from which dangled a small chamois bag. There was a sharp exclamation from the three watchers as Armand took the object and placed it in Monsieur Piron's hand.

"Open it, please!" he said a trifle shakily. M. Piron, deeply moved, did as he was asked and emptied a string of fabulous pearls upon the table before him. Then he looked at Armand with pain and incredulity in his eyes. But the boy only shook his head with a crooked little smile.

"Please go on with the search!" he said quietly. But there was nothing more to be found. Then with a glance which asked permission de Pas slipped into his clothes again and stood waiting. The prefet cleared his throat and spoke first.

"Where did these pearls come from?"

"Not from this establishment," said Armand, "you can easily check up on that."

"Are they yours?"

"No."

"Then whose are they?"

"I am sorry, but that is something I am not at liberty to tell you," was the astonishing reply. "They were entrusted to me by someone. They are, I think, imitation." M. Piron, who had been running the necklace through his hands, shook his head.

"They are real pearls," he said, "very valuable, real pearls. Armand, under the circumstances you simply must account for them."

"I'm sorry," said Armand dully, "but I cannot. However, I did not steal them, neither from this shop nor from any other. Their being in my possession is a purely personal matter."

"Armand, my boy," said the prefet firmly, "I have known you almost as I have my own sons. When you say these pearls were given to you I realize that you are probably speaking the truth, and under ordinary circumstances I would not press you further. But we are faced with a very serious situation. Before the matter of the missing rubies came up, my old friend, Piron, told me about the theft of a pearl necklace from this shop. You were involved in it."

"I was involved!" exclaimed Armand unmistakably horrified, "but how?"

"The necklace you sold Miss Sayers for a thousand francs, has since proved to have been real," said Piron. "Armand, you must explain. We are determined, Jessant and I, to give you every possible chance. But if you won't help us, there may be serious consequences, don't you see?" Armand shook his head.

"I cannot understand it!" he muttered. "I swear to you on my word of honor that I am as much in the dark as you are. But neither can I tell where this necklace came from. It is a point of honor."

"He's shielding some woman," exclaimed Piron, "or I spent my youth without learning anything!" The prefet nodded.

"But what can we do?" he asked. "If he will not clear the matter up, I will have to make an arrest. Mon Dieu, Armand, do you realize what a position you are in?" Armand smiled ruefully.

"More than you think!" he replied. "But you will have great difficulty in proving a charge against me, because I've done nothing."

"And I make no charge!" said Piron quickly. "I am already familiar with the pearl necklaces in stock and I can assure you that we have had nothing of this size and color. Moreover the clasp is of American manufacture and the string on which the pearls are strung, is frayed and stained with wear. The owner of this collier has worn it for a number of years. It is perfectly evident to me that he is shielding a woman, mon vieux."

"I trust you are right, Piron," said the chief sadly. "At best it is an unpleasant mixup. But I have my duty to perform, none the less."

Half an hour later M. Piron descended to his private office where Santini and Mrs. Sayers were waiting with growing impatience.

"Have the rubies been found? Did the boy have them?" cried Mrs. Sayers. Piron shook his head.

"No!" he said wearily. "Your rubies have not been found, madame. But an unfortunate circumstance has arisen, and Monsieur Jessant has been forced to make an arrest."

"De Pas?" asked Santini quickly.

Continued Monday.

(Copyright, 1932, for The Constitution.)

Aunt Het

"Maybe he wasn't guilty, but I wasn't goin' to vote to clear him after the way his lawyer sassed Cousin Tom on the witness stand."

(Copyright, 1932, for The Constitution.)

SALLY'S SALLIES

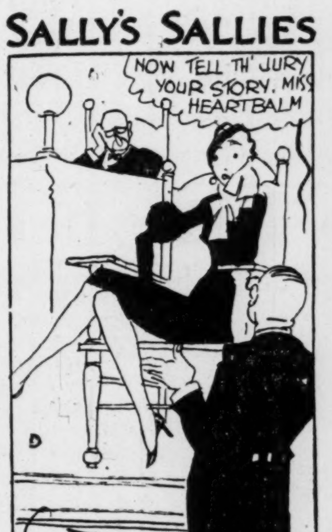

It is only because life is full of trials that lawyers can live.

JUST NUTS

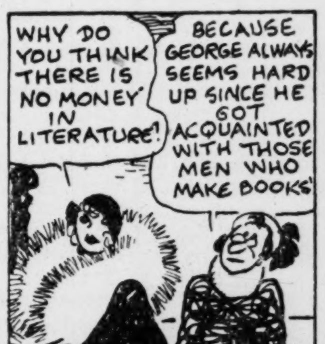

Today's Cross Word Puzzle

ACROSS.

1 Preserved from injury.
7 Bordered.
13 Word game.
14 Shunned.
16 Charges with gas.
17 Dispossess.
18 Scratch.
19 Adept shots.
21 Avoirdupois weight.
22 Silkworm.
24 Hoary.
25 Chivalric contest.
26 Spool.
27 Soon.
28 Small wood.
29 Having a predilection for.
31 Minted.
32 Reward.
33 Covering.
34 New.
37 Funeral processions.
41 Derivative of ammonia.
42 American educationist.
43 River in the Balkans.
44 Roster.
45 Writes.
46 Neat.
47 Insect.
48 Position.
51 American fabulist.
52 Peanuts: colloq.
54 Optical illusions.
56 Golden.
57 Noted.
58 Fashions.
59 Make a new list of characters.

DOWN.

1 Cut close.
2 Thrust aside.
3 Southern constellation.
4 Gnawing animals.
5 Home of Adam and Eve.
6 Projected.
7 Pertaining to the nether world.
8 Each one.
9 Cleans.
10 Russian village.
11 Number of books printed at one time.
12 Fail, as an obligation.
13 Picture-taking apparatus.
15 Pitted.
20 Poke.
23 Food.
25 Most commonplace.
27 Egyptian solar disk.
28 "Billy" or "Nanny."
30 To wax.
31 Maize.
33 One that absorbs.
34 Spanish city.
35 Foreboding.
36 Misrepresent.
37 To tilt.
38 Automobile storages.
39 Plain.
40 Wisest.
42 Disorders.
45 The Turkish government.
48 Sound of a bell.
49 Hoar frost.
50 Masculine name.
53 Former Tunisian governor.
55 Curious scraps of literature.

Solution of Yesterday's Puzzle.

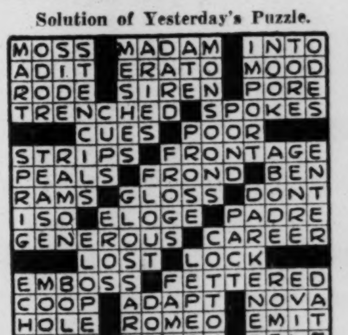

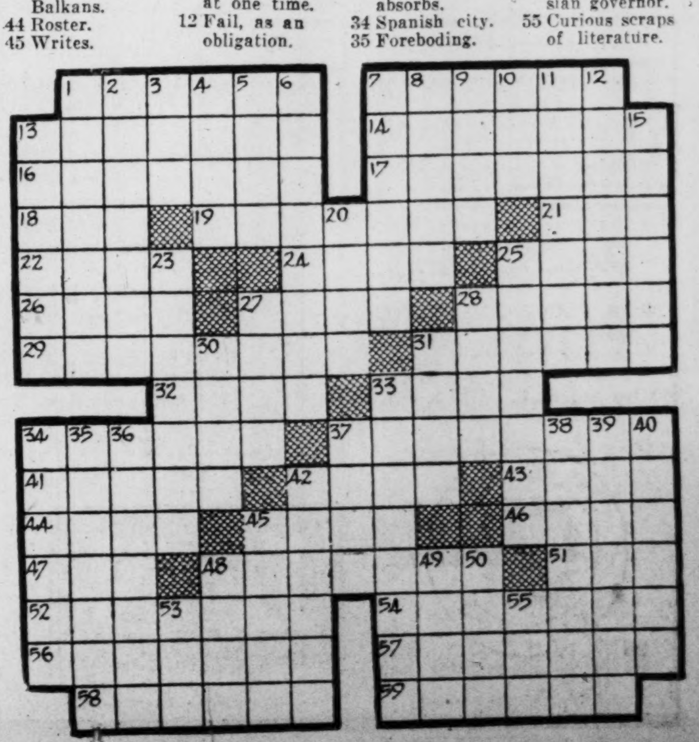

Atlanta Woman's Club Art Division To Present Christmas Tableaux

Art division of the Atlanta Woman's Club, under the chairmanship of Mrs. George B. Hinman, will present an unusual program in the club auditorium, 1150 Peachtree street, Sunday afternoon, December 4, at 3 o'clock. The Christmas tableaux depicting the "Annunciation," "The Shepherds Abiding in the Fields" and "The Nativity" feature colorful costumes and beautiful lighting arrangements.

The series of "living pictures" presents Reynolds' "Duchess of Devonshire," portrayed by Mrs. John Marshall Slaton; "The Strawberry Girl," posed by Virginia Boynton; the "Age of Innocence," portrayed by Isabelle Bryan; Whistler's "Mother," posed by Mrs. A. McD. Wilson, and three interpretations of Fra Angelico's Angels, posed by Miss Lida Mell, Miss Dorothy Hinman and Miss Elma Harwell.

Occupying one of the right-hand boxes at the presentation of this outstanding program, which will assemble a distinguished and representative audience, will be the following officers of the High Museum of Art and their guests: J. J. Haverty, Miss May Haverty, Mr. and Mrs. Charles Loridans, Mr. and Mrs. Walter C. Hill, Mr. and Mrs. Samuel Evins, Mr. and Mrs. Robert F. Maddox and Mr. and Mrs. Dameron Black. Seated with the officers of the museum will be Mr. and Mrs. Lewis P. Skidmore.

Seated in another box will be the directors of the High museum: Mrs. Joseph Lamar, J. Lee Edwards, Lewis H. Moss, E. P. McBurney, Robert S. Parker, J. Carroll Payne, Paul W. Miller and Walter McElreath.

Mrs. William P. Dunn, president of the club, will occupy a box with Mrs. John F. MacDougald, Mr. and Mrs. Hugh Hodgson, Mrs. W. F. Melton, Mrs. Mary Griffith Dobbs, Mrs. John F. Boyd and Mrs. W. A. Robertson.

Special guests will be the artists of Atlanta whose work was on exhibition at the recent art exhibit sponsored by the art division of the club. This list of special guests, who will occupy the left-hand boxes, includes Mesdames Margery Bush-Brown, John Cooper, Milicent Strange Edson, H. D. Oliver, J. H. Gaertner, Marvin Underwood, James Nunnally, Harold Bush-Brown, Matt Jorgensen, Ollivier Vinour, L. R. Longworth, H. C. McLoughlin, and Wilbur Kurtz, Alfred Brewerton, Josef Klein, Don Carlos DuBois, J. Lee Edwards, Lewis Gregg, L. P. Skidmore, Robert S. Rogers, George Ramsey, Ollivier Vinour, and Misses Abby C. Butler, Cornelia Cunningham, Kate Edwards, Adelaide Everhart, Mary Elizabeth Hutchinson, Charlotte Smith and Alan Abele.

The public is invited and there will be no charge for admission. The doors will be opened at 2 o'clock, the program beginning promptly at 3 o'clock.

Lowther-Brumby Wedding Rites

CEDARTOWN, Ga., Dec. 2.—A brilliant wedding was solemnized at the First Methodist church Monday evening when Miss Dorothy Lowther became the bride of Charles R. Brumby Jr., of Akron, Ohio, formerly of Cedartown.

The church decorations featured a color motif of green and white. Massed cedars and ferns covered the choir loft, and in front of the foliage was a row of cathedral candelabra holding lighted tapers. Down the center aisle ranged a double row of tall white pedestals festooned with ivy and bearing lighted candles.

Francis Simmerville sang "I Love You" and "Oh, Promise Me." He was accompanied by Mrs. William H. Traywick at the organ, who also rendered the wedding march.

The bride, a beautiful brunet, was gowned in white satin fashioned along princess lines, with Irish point lace yoke. The cap of her veil was also of handmade Irish point, a family heirloom, and the veil extended the full length of her court train. She carried a bouquet of calla lilies and valley lilies.

The maid of honor, Miss Dorothy Murrey, of Nashville, Tenn., and the bridesmaids, Miss Elizabeth Starks, of Louisville, Ky.; Miss Dorothy Holmes and Miss Mary Young, of Cedartown, wore gowns of chantilly lace with old-fashioned hats of the same material, adorned with hand-tinted forget-me-nots. They carried old-fashioned bouquets showered with pink metal ribbons.

Little Misses Mary Anna Chaudron and Alice Adamson acted as pages, while little Misses Mildred Flowers and Betty Brumby were flower girls.

The best man was Lieutenant Sewell Brumby, U. S. A., brother of the bridegroom. The other groomsmen were Tom Brumby, a brother of the bridegroom; Fred Ellis, of York Beach, Maine; Joe Holmes, Augustine Young and Herbert Edwards, of Cedartown. The bride approached the altar with her father, B. F. Lowther, who gave her in marriage. Rev. T. R. Kendall Jr., pastor of the First Methodist church, performed the ceremony.

Following the ceremony a reception was held at the home of the bride's parents on Walnut street.

The motif of green and white was also carried out in the decorations of the home. A three-tier wedding cake, decorated with valley lilies and roses, was the centerpiece of the bride's table. Mrs. Francis Simmerville had charge of the bride's book, while Mrs. W. T. Edwards, Mrs. C. C. Bunn, Mrs. Joe Norton, Miss Sara Edwards and Miss Dorothy Hall assisted at the reception.

Among the out-of-town guests were Mr. and Mrs. J. W. Owen, Mrs. B. M. Starks, Miss Libbie Starks, Mrs. J. W. Jones, Mrs. J. W. Fitch and Miss Gertrude Vogt, of Louisville, Ky.; Mr. and Mrs. Heyward Brumby and their young daughter, Miss Anne Wallis Brumby; Mr. and Mrs. B. F. Wright and Mrs. C. K. Henderson, of Atlanta; Mr. and Mrs. G. F. Bunn, of Montezuma; Mr. and Mrs. A. L. Harris, Mr. and Mrs. Harroll Harris, Mr. and Mrs. Albert Kenzil, Mr. and Mrs. Steve Hubbard and Miss Charlotte Hubbard, of Chattanooga; Lieutenant and Mrs. Billie Parker, of Pensacola; Mr. and Mrs. Frank Martin, of Columbus; Miss Dorothy Murrey, Miss Dora Murrey and Mrs. Billie Bates, of Nashville; Lieutenant Sewell Brumby, of Fort Benning; Fred Ellis, of York Beach, Maine, and Bill Chichester, of Akron, Ohio.

Mrs. B. F. Lowther, mother of the bride, wore a costume of wood violet combined with velvet, and carried a bouquet of tea roses and valley lilies. Mrs. Charles R. Brumby Sr., mother of the bridegroom, was gowned in black velvet with pearl ornaments, and wore a bouquet of gardenias. Mrs. J. J. Owen, grandmother of the bride, wore wisteria crepe with a bouquet of white and lavender sweet peas. Mrs. Mary C. Sewell, grandmother of the bridegroom, wore soft gray crepe trimmed in gray fur and lace, and her flowers were sweet peas. The wedding date was Mrs. Sewell's 73rd birthday.

Mr. and Mrs. Brumby motored to Chattanooga, where they entrained for a trip to points east. They will be at home in Akron, Ohio, where Mr. Brumby is affiliated with the Goodyear Tire & Rubber Company.

BRIDGE CARDS
Imported and Domestic Designs
Finest Quality.
J. P. Stevens Engraving Co.
103 Peachtree Street

Pre-School Playthings
of educational value
Peg Cart—Beads—
Hammer Board
Alphabet Blocks
Etc., Etc.
Milton Bradley Co.
384 Forrest Ave.

East Point Woman's Club Holds Meeting

The garden division of the East Point Woman's Club had charge of the program Friday at the clubhouse. Mrs. T. F. Guffin, chairman of the program committee, had as principal speaker Nelson Crist, of Hasting's, who discussed the planting of shrubbery and its care during the winter.

Mesdames W. P. Dunn, of Atlanta; S. W. Ramsey and Miss Virginia Ramsey returned Wednesday from a ten-day trip to Florida, visiting St. Petersburg, Daytona Beach and Jacksonville.

Morris Reid, small son of Mr. and Mrs. C. W. Reid, has returned from Georgia Baptist hospital following an operation for appendicitis.

Mrs. J. T. Brewer has returned from Cleveland, Tenn., where she was the guest of relatives.

Mrs. Lawrence Willis entertained at Thanksgiving dinner Thursday at her home on Thompson street.

Mr. and Mrs. J. K. Pair, of Macon, were guests of their parents, Mr. and Mrs. W. H. Barfield, last week.

Mr. and Mrs. M. O. Hemperley, Mrs. C. E. Hutcheson and Miss Lelia Hutcheson were guests of Mr. and Mrs. P. F. Burrett, of Birmingham, Ala., Thursday.

J. T. Doss and W. F. Upchurch and Frank Upchurch Jr., spent several days in McRae last week.

J. A. Ragsdale was the guest of his mother, Mrs. J. N. Ragsdale, in Calhoun, Thursday.

Rev. Gipsy Smith was dinner guest of S. W. Ramsey Sunday.

Mr. and Mrs. Ralph Johnson and family, and Mr. and Mrs. C. H. Faulkner were guests of relatives in Carrollton last week.

J. H. Stevens is in Guntersville, Ala., for several weeks.

Mr. and Mrs. J. S. Adams were guests of Mrs. John Kite in Newnan recently.

Mrs. R. F. Weaver spent the week-end in Covington the guest of her parents, Mr. and Mrs. T. A. Drake.

Misses Mary and Druce Condor, of Palmetto, were guests of Mrs. Frank Upchurch last week.

Mrs. O. B. Adams has as her guest Mrs. Leila Morgan, of Sycamore.

Mr. and Mrs. R. H. Ragsdale and children visited relatives in Turin last week.

Sea Island Attracts Prominent Visitors.

SEA ISLAND, Ga., Dec. 2.—A buffet supper and dance was given by Mr. and Mrs. Jordan W. Lambert, of Stamford, Conn., honoring Colonel Clarence Young, who flew by airplane to Sea Island, accompanied by Secretary of Commerce Roy D. Chapin and Mrs. Chapin.

Among the prominent guests at the Cloister are Colonel Joseph Medill Patterson, owner of a leading New York daily and his daughter, Mrs. Joseph Brooks, and Mr. Brooks, who flew by airplane to Sea Island today, where they will spend several days at the hunting lodge and at the Cloister. Mrs. Brooks, who piloted the plane, is a prominent aviation enthusiast, having broken women's airplane speed record between Cleveland and New York, Philadelphia and New York, and established a two-way record between Albany and New York.

Flying by airplane to Sea Island this week for a hunt at the Sea Island game preserve was Richard Reynolds Jr., of Winston-Salem. Bobby Jones, Richard Courts, Malon Courts and William Parker, of Atlanta, were also members of the party. Mr. Reynolds will return to the hunting lodge next week with a party.

Norman Cooledge has returned to Atlanta after a several days' stay at the Cloister.

Harris Robinson and Howard Dobbs, of Atlanta, spent several days at the Sea Island hunting lodge this week.

Mrs. A. A. Acklin and Mrs. L. S. Carter, of Atlanta, are among the guests at the Cloister. Other arrivals today include Mr. and Mrs. Fred W. Smith, of Little Compton, R. I.; Mr. and Mrs. Charles H. Cates, of Youngstown, Ohio, and F. H. McMasters, of Buffalo, N. Y.

Mr. and Mrs. Robert H. White Sr. and Kirk Hancock, of Atlanta, are week-end guests at the Sea Island hunting lodge.

Miss Stanley Feted.

Miss Margaret Stanley will be hostess Saturday afternoon at a boudoir shower, complimenting Miss Julia Venable, bride-elect.

Assisting Miss Stanley in entertaining will be Mrs. Oscar Venable, mother of the bride-elect, and Mrs. L. C. Adams.

Mrs. Walter Taylor entertained Mrs. Venable at a miscellaneous shower and tea November 26. Mrs. Oscar Venable, mother of the bride-elect, assisted Mrs. Taylor in entertaining.

The guests were Mesdames Floyd Taylor, T. L. Stokes, Fred H. Lee, L. W. Adams, Paul Pause, L. C. Adams, Ellen Venable, L. M. Stanley, John Wallace, W. C. Hair, Lula K. Hughes, "Tippy" Adams, W. C. Hair, Lula K. Payne, Curtis Hartley, John Peel, N. A. Harris and Miss Lucile Hughes.

Dalton—Ingram.

HIGH POINT, N. C., Dec. 2.—The marriage of Miss Mary Drew Dalton and C. T. Ingram Jr. took place on November 26, and is of interest to Atlantans, because the bride frequently visited her cousin, Miss Martha Burnett, daughter of Mr. and Mrs. Gordon Burnett, who reside on Peachtree road. Mrs. Ingram is a daughter of Mr. and Mrs. Carter Dalton, and a sister of Miss Caroline Dalton.

Mr. Ingram formerly resided in Atlanta with his parents, Mr. and Mrs. C. T. Ingram Sr., and he is a brother of Miss Dorothy Ingram, who attended Washington Seminary.

Miss Helen Clarke Will Be Hostess At Luncheon Today

Among interesting events featuring the social calendar for today is the luncheon at which Miss Helen Clarke, lovely sub-deb daughter of Mr. and Mrs. Arthur Clarke, will entertain at her home on West Andrews drive. The occasion will celebrate the birthday of the young hostess, who is one of the most attractive members of Atlanta's schoolgirl contingent.

Miss Clarke will be assisted in receiving her guests by her grandmother, Mrs. William E. Hawkins. Following luncheon, the party will attend the matinee.

Covers will be placed for a group of the sub-deb set, including Misses Anne Adkins, Frances Spratlin, Alice Jeanne Spratt, Anne Hurt, Mary Ann Gissler, Lillian Broward, Dorothy Harris, Martha Ewing, Sarah Lewis, Charlotte Ripley and the hostess, Miss Clarke.

WOMEN'S MEETINGS

SATURDAY, DECEMBER 3.

Every Saturday Club meets at 11 o'clock with Mrs. Elizabeth Thiot Winship at her home in the Ponce de Leon apartments.

Senior Girl Scout troop holds an interest meeting at 10:30 o'clock in the local office.

Atlanta alumnae of Chi Omega meets in room 330 at the Winecoff hotel at 1 o'clock.

Y. W. A. counselors of the Atlanta Baptist churches meet in Rich's conference room at 2:30 o'clock.

The chorus of the Atlanta Junior Music Club meets at 12 o'clock at Rich's school room. The orchestra meets at 11 o'clock and the string quartet at 10 o'clock.

Y. W. C. A. business girls' committee meets at 1 o'clock for luncheon at 37 Auburn avenue.

Camp Evan P. Howell U. C. V. No. 1825 meets in Judge Jeffries' courtroom at 1:45 o'clock.

Psi Sigma sorority meets at 3:30 o'clock at the home of Miss Boots Sims, 831 Blue Ridge court.

Rhododendron Club Hears Program.

Mrs. Horace Harrison and Mrs. B. K. Laney were hostesses at the November meeting of the Rhododendron Club, held at the home of Mrs. Harrison on Maryland avenue.

The business meeting was held with Miss Dorothy Martin presiding. Members responded generously to the request for money to buy a Christmas present for the club's protege at Tallulah Falls school.

The program was based on Hawaii, the feature being a talk on the islands made by Mrs. R. L. McKinney, of Macon. Miss Lucille Moore, chairman of the music committee, presented the following in a group of Hawaiian songs: Misses Dorothy Martin, Suella Deyerle, Mesdames H. J. Harrison, J. C. Brown, Douglas Thornton and W. B. Johnson. Readings from Don Blanding's poems were given as follows: "My Hawaiian Garden," by Miss Annie Mae Broach; "Hula Dance," Mrs. J. C. Brown; "Poi," Mrs. W. B. Johnson; "Footsteps," Mrs. E. R. Partridge; "Jewel Tree," Mrs. Lee Martin; "Leaves of a Grass House," Mrs. J. O. Martin.

New members welcomed were Mrs. J. C. Aycock and Mrs. A. B. Dean. The invited guests were Mesdames R. L. McKinney, William E. Beresford, A. J. Rettew, John Brandon Peters and John Dennis.

Decatur P.-T. A. Cooking School.

A cooking school under the direction of Mrs. S. R. Dull and sponsored by the Decatur Girls' High P.-T. A. will be held in the Girls' High school auditorium of Decatur Monday, Tuesday, Wednesday and Thursday, classes to be held from 2:30 to 4:30 o'clock each day. Through the courtesy of local merchants a splendid array of gifts will be distributed. Among other things there will be a jersey dress, aluminum ware and fruit cakes.

A 50-cent fee will be charged for the entire series with 15 cents single admission. A special admission of 25 cents for the series will be allowed school girls, tickets not interchangeable.

Kappa Alpha Dance.

The pledges of the Epsilon chapter of the Kappa Alpha fraternity of Emory Universtiy entertained at a house dance last evening. The members of the pledge club are Jimmy Askew, Tom Bailey, Hopps Barker, Claude Burden, Jimmy Campbell, Bill Carrier, Joe Flournoy, Jack Hodges, Bob Jackson, Bob Jones, Slaughter Lee, Steve Mitchell, Harry Stafford, Forrest Shropshire, Reid Walton, Lawrence Wynn.

Chaperons invited were Dr. and Mrs. Rhodes, Dr. and Mrs. Nelms and Mr. and Mrs. R. H. Jones.

Young ladies invited were Misses Augusta King, Nancy Jones, Marguerite Morris, Frances Eleazar, Harriet Milam, Jane Adair, Lillian Branner, Helen Kinney, Barbara Massey, and others.

Mrs. Lyon Hostess.

Mrs. Roland G. Lyon was hostess to Circle No. 2 of the Gordon Street Presbyterian church Thursday afternoon at her home on Matherson place, West End.

An interesting Bible study on the Book of Hebrews was conducted by Mrs. Harold Shields. The business session featured discussion of a turkey supper and Christmas bazar which was held next day. A Christmas dinner contest was enjoyed with Mrs. J. S. Hamilton winning the prize.

Those present were Mesdames E. T. Roberts, Harold Sheilds, J. J. McCray, D. E. Caldwell, J. S. Hamilton, Mrs. Roland Lyon and a visitor, Miss Elizabeth Sawtell. Mrs. D. E. Caldwell invited the circle to meet with her for a spend-the-day party in February at her home on Lucile avenue.

For Miss Gilbert.

Mrs. S. F. Boykin entertained at luncheon yesterday at her home on West Andrews drive, complimenting Mrs. Francis Gilbert, who, before her recent marriage, was Miss Mary Brown Middleton.

Covers were laid for Mrs. Gilbert, Misses Virginia Torrance, Claire Hanner, Mesdames Inman Brandon, J. C. Garlington, Wallace Montgomery, of Marietta; Price Gilbert, Walter Izard Middleton and the hostess.

North Carolina Visitor

Miss Dean Van Landingham, of Charlotte, N. C., who is the attractive guest of Mrs. Hubert B. Duckworth at her home on Myrtle street. A well-known golfer, Miss Van Landingham is a former state champion, and always qualifies for the national open tournament for women.

Mrs. Fitzhugh Lee Gives Luncheon Today in Marietta for Mrs. King

MARIETTA, Ga., Dec. 2.—Mrs. Fitzhugh Lee will entertain at luncheon Saturday at her winter home, Mon Repos, in Marietta, in honor of Mrs. King, wife of Major General Edward King, and Mrs. Brown, wife of Colonely Lewis Brown, of Fort McPherson. Invited to join the honorees are Mesdames D. C. Cole, Herbert Hague, Martin Amorous, Ernest E. Malcolm, Adrian C. Cortelyou, Horace Field, George H. Keeler, S. H. Sibley, W. B. Tate, Harry DuPre, John Boston and Pierre Camblos.

Mrs. Fred Legg entertained her bridge club Wednesday at her home on Whitlock avenue.

Members of Philathea class of the Methodist church entertained at luncheon and spend-the-day party Tuesday in the Y. W. C. A. rooms.

Miss Adell Hancock kept "open house" Saturday evening at her home on Church street.

Miss Inez Bishop and William Bishop were hosts at dinner and a "hunt" Thursday evening at their country home near Marietta and their guests included Misses Irene Jackson, Doris Robinson, Laura Coggins, Clint Wells, Givens Smith and Wallace Seegars, all of Atlanta, and Cooper Bishop, of Marietta.

Miss Jeane Love, of Knoxville, Tenn., and Mrs. Mallory Jones, of Cristobal, Panama, were recent guests of Miss Lottie Lou Murray on Powder Springs street.

Mr. and Mrs. Frank McNeel and little daughter, Ada Byrd McNeel, of New York city, arirve next week to spend the Christmas holidays with their mother and grandmother, Mrs. W. B. Tate, on Cherokee street:

Dr. Carl Welch, of Bainbridge, Ga., and Miss Mary Welch, a student at Emory University, were recent guests of Dr. and Mrs. L. L. Welch, on Church street.

Miss Jennie Tate attended the A. T. O. dance given Friday at Piedmont Driving Club in Atlanta.

Judge S. H. Sibley left Sunday for New Orleans, La.

Mr. and Mrs. Hunter Morrisette returned Friday from spending two weeks at various points in south Georgia.

Camp Fire Girls Increase Membership Through Drive Conducted in Atlanta

Camp Fire Girls' organization closed the national membership drive on December 1 with a substantial increase in membership reported in the Atlanta Council. Mrs. Laura V. Lombard, local executive secretary, stated that she was pleased with the work done by individual groups and with the cooperation of the schools in organizing new groups. The following new guardians and girls were registered during the drive, which lasted from September 15 to December 1. Other girls are meeting with new groups but were unable to get their dues in in time to be counted in this drive.

Five new groups registered include Takita group of Bass Junior High school, with Mrs. A. E. Wilson as guardian, and Sarah Browne, Louise Cummings, Martha Blackwood, Sara Jane Baker, Vida Barnwell and Mary Jane Wilson as charter members; Otapasi group of Girls' High school in Decatur, with Mrs. J. B. Richards as guardian and Mary Biles, Cohyn Bowers, Charlotte French, Irene Hall, Rosalinde Richards, Harriett Von Gremp and Zoe Wells as members; Kicuwa group of Ponce de Leon school in Decatur, with Mrs. Stanley Hastings as guardian, and Barbara Hastings, Harriett Hudson, Karen Norris, Nancy Wilks, Alice Clements, Frances Thomas, Betty Harrison and Frances Leohr members; KaKaTe group of Rex, Ga., with Mrs. W. S. Estes guardian, and Marie Allen, Annabel Lyle, Marie Polk, Lois Stewart, Kathryn Thurman, Vivian Kyle, Faye Adamson and Wynette Adamson members; and Sequoia group, of College Park, with Mrs. F. L. Beers as guardian, and Jane Webb, Mary Arta Henry, Dorothy Hale, Jean Graf, June Graf, Mary Aline Stiff, Neva Beers, Mary Louise Palmour and Frances Shepard as members.

New members joining groups already organized were TaTaPochan group, Lucy Suttles, Kathryn Bryant, Enid Sikes, Anne Youngblood, Frances Head; Handebi group, Anne Peake, Madlyn Solomon, Winifred Lovingood, Vonice Taylor, Suzanne Stewart, Doris Sullivan; Wakonya group, Dorothy Carlton, Patricia Morrow, Helen Beam; Otyokwa group, Nancy Crowe, Marjarie Robertson, Catherine Sanders, Hildred Elizabeth McGahee, Harriett Kuniansky, Hazel Taylor, Virginia Lee, Jacqueline Beyers, Catherine Wright, Mary Virginia Barrett, Frances Adams, Mary Hill Sims, Henrietta Fink, Camille Litton, Dorothy Chambliss; Habawo group, Dana Shadburn, Frances Harrison, Loraine Jackson; Gecaloha group, Sara King, Catherine King, Marion Tuggle, Florence Purcell, Betty Sue Warren, Mary Martin; Cheskchamay group, Sara Austin, Kathryn Coleman, Nevada Hodges, Mildred Lietch, Bessie Mae Knight, Ruth Clarke, Audrey Mae Hodgens, Helen Matthews, Martha McNeely; Winota group, Mildred Hammack, Mary Jane Thweatt; Eluta Tamis group, Mary Joe Bearse, Wilhelmina Nally, Claudia Johnson; Napakiya group, Sylvia Von Shelvin, Anniese Scott, Annette Scott; Wetomin group, Harriett Van Deventer, Evelyn Corbett, Ouida Lee Corbett, Evelyn Jones, Elizabeth Mounts; Talahnetab group, Betty Johnson, Mattie Lee Mullis, Jeannette Collins; Owakica group, Helen Jones, Mildred Wilson, Florence Little; Takita group, Emily Arnett, Barbara Holmes; Natsihi group, Frances Sellers, Laura Jean Colwell and Mary Carolyn Lee.

New guardians taking the guardianship of old Camp Fire groups are Mrs. Helen Smith at Ponce de Leon school in Decatur; Mrs. Arthur Gresham at Glennwood school in Decatur; Mrs. G. A. Richardson at Lee Street school; Mrs. Harold Bunger at Girls' High school in Decatur, and Miss Elizabeth Hoyt at Tenth Street school. Several groups were organized late in the drive but could not register by December 1, but plan to have Christmas as the goal for registering.

Emory University News of Interest.

Mr. and Mrs. W. H. Jones, of Birmingham, are visiting their son, Dr. William H. Jones, at his home on Faculty row, Emory University.

Mrs. W. P. Fattig entertained Friday at a luncheon at her home on Haygood drive. The guests were Mesdames H. W. Cox, Douglas Rumble, R. E. Wagar, Lavins Thomas, J. M. Steadman and Alice Turner.

Mrs. Hugh Miller returned Friday from Charlottesville, Va., where she spent two weeks.

Mrs. Frank Tucker, of Louisville, Ky., is visiting Mrs. Herbert Phillips at her home on East Lake road.

Miss Charlie Holcomb returned to her home in Baton Rouge, La., Friday after a visit to her aunt, Mrs. F. N. Parker.

Dr. and Mrs. T. H. Jack are in New Orleans attending the Southern Education Association.

Miss Elizabeth Woodward, of Oxford, spent Friday with Mrs. Comer Woodward, en route to Macon.

Y. W. C. A. Committee.

Mrs. Woolsey E. Couch, chairman of the Y. W. C. A. business girls committee, calls a meeting of her committee today at 1 o'clock when luncheon will be served in the club dining room, 37 Auburn avenue. Discussion will center around information received from "Lippitt's Guide Book for Volunteers."

Mrs. Hinton Longino will report on the chapter, "Administrative Steps," and Miss Mildred Wells will discuss "Methods of Study for the Volunteer." Mrs. Lucille Kelly will review articles of current interest in the Woman's Press and the committee will discuss routine business matters pertaining to the organization of a club for younger girls, the dinner honoring the Y. W. C. A. board of directors, to be given Thursday evening, and programs for the Christmas season.

Miss Flora Hatcher, business girls' secretary, will give a report on the fine programs enjoyed during the month and sketch the varied activities sponsored by this department.

Pilot Club Dance.

Friends of the Pilot Club of Atlanta are invited to attend a dance to be sponsored by the membership on Saturday evening, December 3, at the Atlanta Woman's Club. Music will be furnished by a popular dance orchestra, and admission is $1 per couple. For tickets, call Mrs. Alverta Foy, Hemlock 5513.

Agnes Scott Club To Give Program

The Agnes Scott Glee Club, composed of 35 young women students at Agnes Scott College, will present a program of musical numbers at St. Mark Methodist church, Peachtree and Fifth streets, Sunday evening, December 4, at 7:30 o'clock. Dr. J. R. McCain, president of Agnes Scott College, will make a short address, and Dr. S. H. C. Burgin, pastor of St. Mark will preside. Miss Eda E. Bartholomew, organist, will accompany the singers, and will play the opening and closing organ numbers. The complete program, directed by Mrs. Johnson, is as follows: Organ prelude, "The Magic Harp," Meale; chorus "God in Nature," Beethoven; chorus, "O Lord Most Holy," Franck; trio, "Faith, Hope and Love;" offertory, violin solo, "Adagietto," Bizet, Miss Florence Smith; chorus, "List, the Cherubic Host," Gaul; soprano solo, "Light," Scott, Miss Vivian Bryant; chorus, "The Marvelous Work," Haydn; postlude, "Gothic March," Salome.

SOCIETY EVENTS

SATURDAY, DECEMBER 3.

Junior League Marionettes will present three plays adapted from Uncle Remus stories at 3:30 o'clock in Rich's tea room.

Dinner-dance will be given at the Piedmont Driving Club.

The marriage of Miss Gladys Odell Johnson and the Rev. Ward Donald Grimm will take place at the home of the bride-elect on Astor avenue.

Atlanta Club members of Kappa Alpha Theta will have a luncheon at the Piedmont hotel at 12:30 o'clock.

Members of the Pilot Club will sponsor a dance this evening from 9 to 12 o'clock at the Atlanta Woman's Club.

Members of Beta chapter of Alpha Pi fraternity will give a steak supper at the home of Mr. and Mrs. Robert P. McLarty on Wieuca road this evening in honor of the freshmen.

Fellowcraft Club of Cascade Masonic lodge will sponsor a benefit bridge this evening at 8 o'clock at Georgia Power Company.

P. T. A. and Civic Club of the Benteen Grammar school will sponsor an old-fashioned candy pulling at the school this evening at 7 o'clock.

Miss Dorothy Ford will entertain at the Hotel Candler this afternoon at a bridge-tea, honoring Mrs. William S. Van Landingham, a recent bride.

Decatur Boys' Club will sponsor a dance in the ballroom of the Candler hotel in Decatur.

Mrs. Joseph Winship entertains at a bridge-luncheon at her home on Peachtree way, honoring Mrs. John Lord Nisbet, who has recently come to Atlanta for residence.

Pledges of Georgia Alpha chapter of Sigma Phi Epsilon will honor the active chapter and their dates with a wiener roast at the Webb cabin, near Austell, this evening.

Miss Helen Clarke entertains at luncheon at her home on West Andrews drive.

St. Cecelia circle of the Sacred Heart church will give a card party at Columbia hall, 1200 Peachtree street, at 3 o'clock.

Miss Hattie Gardner entertains at a bridge-shower at 2:30 o'clock on Athens avenue, honoring Miss Gladys Crane, bride-elect.

Peters Family To Be Honored.

Dr. John Brandon Peters, the minister of Druid Hills Methodist church, and his family will be honor guests at a reception to be given by the board of stewards of Druid Hills Sunday, December 4, from 3 to 5 o'clock. This reception will be held in the Educational building of the church and members are invited to meet Dr. Peters and his family. Miss Annie Mae Broach, president of the Woman's Missionary Society, and a group of the society officers will act as hostesses.

Here They Are, Kiddies
Dear Old Uncle Remus and Br'er Rabbit
in a
Marionette Play
Given by the Atlanta Junior League
(by courtesy of the copyright owners)
in Rich's Tea Room
Today, at 3:30
Be Sure and Come and Bring Your Mothers and Daddies, Too!
Tea Room—Sixth Floor
RICH'S
INCORPORATED

Miss Whitten Makes Debut At Dance Preceded by Dinner

Miss Elizabeth Whitten, debutante daughter of Mr. and Mrs. James H. Whitten, made her formal debut last evening at a brilliant dance preceded by a dinner at which her parents entertained at Brookhaven Club. Covers were placed for members of the Debutante Club and their escorts at the central table, and four smaller tables which were placed in a large private dining room for the the dinner. The honor guest was seated at the large table, which was centered by an artistic arrangement of white chrysanthemums flanked by silver candlesticks holding pink tapers tied with pink tulle. Attractive French baskets holding white pom-pom chrysanthemums centered the decoration on the smaller tables.

The hosts and honor guest received the guests, who included several hundred members of the younger set and married contingent, before a display of gorgeous flowers, which were sent Miss Whitten by numbers of friends as expressions of their esteem.

White chiffon velvet fashioned the beautiful gown worn by Miss Whitten, and white ostrich feather encircled the skirt at the hemline. For receiving, this deb wore a short jacquette, the sleeves of which were banded with the ostrich feather, and when she left the receiving line for dancing she removed the coat, revealing an extremely low-cut decolletage. She wore a shoulder spray of white orchids, and carried a sheaf of long-stemmed American Beauty roses, which were the gift of her maternal grandmother, Mrs. H. E. Whaley.

Mrs. Whitten wore a handsome French imported model of white chiffon crepe elaborately embroidered in silver and gold sequins, and cut on modish lines. She wore a shoulder spray of fragrant gardenias.

Yellow and white featured the color motif featured in the effective decorations throughout the club. Tall floor stands holding giant white and yellow chrysanthemums were placed before the lustrous dark green foliage of palms and ferns, which were banked in the corners of the reception room, and silver loving cups and vases were placed on the tables held white chrysanthemums.

In the ballroom palms and ferns were banked in the corners, at the entrance, and before the orchestra platform at the east end of the room. Punch tables placed at either side held mounds of yellow and white pom-pom chrysanthemums, and white wicker floor baskets holding yellow and white chrysanthemums were placed at intervals between the French doors.

Numbers of social affairs are being given during the season in honor of Miss Whitten, who is numbered among the most attractive and popular members of the debutante set.

Mrs. Loy Honored At Shower.

A miscellaneous shower was given Monday evening at the home of Mrs. J. W. Erwin, on McPherson avenue, as a compliment to Mrs. Conrad Loy, a recent bride.

At the close of a contest, prizes were awarded to Miss Grace Bowden and Mrs. Victor Varnedo. Mrs. Erwin was assisted in entertaining by her daughter, Miss Margaret Erwin, Miss Lottie Danforth and Mrs. Virgil McNeeley.

The guests included Misses Martha Fowle, Grace McNeeley, Martha Chafin, Dorothy McMillan, Martha Jenkins, Clara Smith, Minnie Lou Cofer, Nanny Sue Bailey, Helen Kimball, Lottie Danforth, Grace Bowden, Agnes Neece, Mesdames Horace McNeeley, F. L. Chambless, J. A. Bradford, Victor Varnado, Virgil McNeeley, H. C. Holbrook, George Upchurch, L. L. Hargrove, B. E. Blair, C. B. Ross, J. W. Erwin, Conrad Loy and Willie Howington.

Sorority Initiation.

The members of Delta Gamma Phi sorority informally initiated four pledges Wednesday, the group including Misses Celia Clein, Minnie Klotz, Janice Clein and Mildred Lebos.

Hi Kids!
Be at
PIEDMONT PARK
Baseball and Football Field
Today at 11 O'Clock!
See SANTA CLAUS
land in an AUTOGIRO!
Get one of the FREE TOYS!
Climb in the big BUSSES
and join the PARADE to
RICH'S
TOYLAND!!
Second Floor

Boys' High Beats Tech High, 13-7, for City Prep Championship

SPORTS
ATLANTA CONSTITUTION
RALPH McGILL, Sports Editor.
Grantland Rice - Clarence Nixon - Jimmy Jones - Roy White - Jack Troy - W. O. McGeehan - Alan J. Gould

A Gallant Crew--These Scrubs Who Make the Varsity What It Is.

Sentiment has come to be something of a bromide, but—

There was a long white table at the Capital City Club last night.

And about it sat 67 boys—Georgia Tech's freshmen and scrubs. They were having their annual banquet—none of your elaborate banquets—but an excellent one. Coach Mack Tharpe had supplied it—birds after a four-day hunt in south Georgia.

I wish the critics of football could have been there. There were boys there who were making every sacrifice to attend school—and play football. And play the game because they like it. They know their lot is not to be the glory trail that the varsity man takes. One of the boys drives a cab at night, plays football and makes good grades. Others work at sandwich shops, as waiters and serve in other jobs. Anything to stay in school.

There were freshmen there. They had served with the scrubs in making the varsity what it is. The scrub team is the football team.

Some of the boys had completed four years of scrubbing. Not one had played in a varsity game.

"I really don't know what it is that makes a boy as fine as these," said Coach Tharpe. "One has to be hard on them. They catch all the bawlings-out, all the hard knocks. They learn one set of plays this week and another the next. They face the superior varsity every day. But they keep coming."

And there they were—67 of them; freshmen just coming along—scrubs hoping for next year—scrubs passing on after four years.

And at the finish Jack Adair stood up. "I want you freshmen to keep trying," he said. "I hope you all make the varsity next fall. Make it this spring. That's the time. The spring practice is the time. But if you don't, keep on trying. There isn't anything finer than to play for Tech and Coach Tharpe on the scrubs."

And then he handed Tharpe a present—a present for the man who had railed at them—who had tossed them in there in the varsity's mill every afternoon.

There was something in the sight of the scrub captain standing there urging the others on for other years that brought a stinging to the eyes; that caused throats to be cleared.

Sentiment is a bromide—but now and then it will out.

HE'LL BE THERE WHEN THE SANDS ARE COLD.

Mr. Mike Chambers, the Georgia Tech trainer, and an adventurous soul who has roamed the seven seas and the nations of the world, was reading a magazine.

A look of horror began to creep over Mr. Chambers' face. Some impolite person looked over Mr. Chambers' shoulder and discovered he was reading an article about the French Foreign Legion and the rigorous and dangerous life the members lead.

Mr. Chambers read on to the bitter end and then leaped to his feet with a cry of terror. "I was thinking of enlisting in the Foreign Legion," he said, "and I am horrified to find what I have missed."

The story of mutilation by the Arabs, of forced marches through the burning sand and fighting for four or five days at a stretch, had destroyed Mr. Chambers' idea of romance and beautiful damsels in distress.

A few moments later he was taping ankles and curing battered knees with much enthusiasm and contentment.

"KING" DOTY.

My experience with the Legion was obtained first hand from a young man named Bennet Doty who was very much in the international news some time ago when he escaped from the Legion, was sentenced to death and later to life and still later, after a newspaper man put the story into the newspapers of the United States, to 15 years' hard labor. He was released after serving a short time.

Doty had been in class with me at college and had seen some service with the Spanish Foreign Legion. He left it because there was so much money issued to the Spanish legion and out of this the soldiers had to purchase their own bullets. I regret to say that most of them purchased wine and flowers for the ladies and had very few bullets to shoot at the enemy.

Bennet made his way to France on a cattle boat after a year at law school and enlisted in the French Foreign Legion. When he was back Mr. Doty and I went fishing in a leaky little boat in the sound at Biloxi. After listening to Mr. Doty I was able to give such pictures as "Beau Geste" a very loud Bronx cheer.

"The King" may be the fellow telling this story which Mr. Chambers was reading. I recall that he said when he was released from prison it was one afternoon about dusk and the legion regiment at the fort was standing retreat. And he said that as the bugle began his back involuntarily stiffened and his mind went back to those hot days on the desert with the Riffs charging, the machine guns stuttering and the tri-color of France whipping above his head. And he said that he stood at attention with the tears streaming down his face.

There may be something in it after all but I am afraid that Mr. Chambers is not available as a candidate for the legion. The sands of the desert may grow cold or flourish with verdant foliage but they will not know the tread of Mr. Chambers' dogs. The thought of an Arab lady with a knife at work on the wounded and of a sergeant shooting all those who look back was too much for Mr. Chambers.

GREAT PREP PLAY.

These new editions of prep football players have gone away past those of us who learned the football trade some 15 years or more ago.

There was more spirit, perhaps, in the old days. But the new prep team comes out with a lot of cold, hard facts all neatly assembled in its collective noggin and plays football.

There is none of the old hysteria or dying for dear old Yale in the modern football team from prep or high school.

Boys' High and Tech High played their annual game yesterday at Ponce de Leon park. There was excellent blocking, intelligent direction of play and splendid interference and kicking.

Norman Perry, a miniature edition of Stumpy Thomason, former Georgia Tech projectile, and not so much of a miniature at that, averaged about 40 yards on 10 punts. Just a lot of our better college kickers haven't done that well. Probably Perry wouldn't either, faced with college competition. It gets much tougher, as all prep stars learn when they enter college and start the job of trying to make the team. But still it was a splendid exhibition.

The impressive thing was the general play of the teams. It is but natural, considering the many college-trained players who are coaching at high schools. Few prep and high schools are without the services of trained and capable coaches. It was inevitable that the game should advance. And it all explains why

Continued on Second Sport Page.

Smithie Star On Long Run; Purple Score

PERRY, OF TECH HIGH, DASHES 40 YARDS - - - MAFFETT, OF BOYS' HIGH, NEARING GOAL AFTER PASS FROM APPLEBY.

Photos by George Cornett.

BEARD PLUNGES OVER AND WINS BITTER BATTLE

Great Punting on Both Sides Features Game. Ends Star.

By Roy White.

A flu-ridden Boys' High football team, playing the best game of the season, defeated Tech High, bitter prep rivals, 13 to 7, Friday at Ponce de Leon park, to win the city championship, the northern division of the Georgia Interscholastic Athletic Association crown and the right to play Lanier High Saturday in Macon for the state title.

The game was a fitting climax to one of the best city prep football seasons and was witnessed by nearly 10,000 fans, one of the largest crowds ever to witness a prep game in Atlanta.

Coming from behind after Tech High had marched 57 yards to a touchdown in the early minutes of play, Boys' High put on two touchdown drives and was plugging away towards another score when the game ended. The Hurricane had the pressure on the Smithies during a major portion of the game and was constantly threatening the goal.

RESERVES START.

Boys' High started a lineup composed largely of reserves, but after the Smithies had driven to a touchdown in eight plays after receiving a punt, Fitzsimmons, Hayes and Atkinson were stricken from the sick list and rushed into the game. It was a wise move for Boys' High coaches, for from then on the Hurricane appeared to have a slight advantage. A physician was on the Purple bench looking through field glasses at his patients.

Punting and end play was outstanding throughout the game. Mit Fitzsimmons and Harry Appleby averaged 37 yards in kicking 13 times for Boys' High while Norman Perry sent the ball ten times down the field for an average of 39 yards for Tech High. Once from behind his own goal Fitzsimmons kicked 58 yards. Appleby got away a neat punt of 61 yards in the third quarter.

Perry's kicking except twice in the second quarter was far above the average. Three of his punts were well over 50 yards from the line of scrimmage and on two occasions he punted out of bounds on Boys' High's one and two-yard lines, to place the Hurricane in dangerous territory, but Fitzsimmons promptly booted his team out of trouble.

GREAT END PLAY.

Captain Crenshaw Bonner and Joe Eaves, of Tech High, and Martin and Otis Maffett, of Boys' High, gave an exhibition of the best end play that has ever been seen here. They were equally as good in the offensive play as well as on defense. They also added a few yards to their offensive total by carrying the ball on reverse plays, and seldom did the safety men get away for any appreciable gains, so well did they cover the punts.

The end play was not the whole show, by any means, for every youth on both teams carried his share of the burden and played well.

Tech High kicked off to Boys' High, and after three plays failed, Appleby kicked to Tech High's 43-yard line. Ellis went over right tackle for 8 yards and then Perry, behind some excellent blocking, got away for 40 yards to Boys' High's 20-yard line. Two line plays failed but Ellis made a first down to Boys' High's 7-yard line. Reeves added two more. Perry carried it to the two-yard line and Reeves bucked over center for the touchdown. Perry's placement kick was good.

PUNTING DUEL.

The remainder of the quarter, except for two other Smithie first downs, was largely a punting duel between Fitzsimmons and Perry. And, incidentally, those four first downs and another late in the game were the only consistent gains for Tech High except two others which came as results of Boys' High penalties.

After several exchanges of punts in the second period, Beard's 18-yard drive gave Boys' High a first down. The drive was momentarily stopped, but as the period ended, Fitzsimmons punted 40 yards to Tech High's 22-yard line and Boys' High recovered a Tech High fumble. Two line plays failed and Boys' High was given 5 yards on a Tech High offside. Harry Appleby then shot a 12-yard pass to Otis Maffett, who ran the remaining 4 yards to a touchdown. Fitzsimmons' placement tied the score a few plays before the half ended.

LONG PUNTS.

Two Boys' High punts of 61 and 58 yards and three Smithie punts of 50, 55 and 45 yards and Bonner's 18-yard return of Boys' High kickoff featured the third quarter.

Late in this period, Boys' High received the ball on its own 40-yard line. Beard's two runs, aided by a short pass, netted two first downs and placed the ball on Tech High's 3-yard line as the quarter ended.

Dick Beard bucked the ball over on the first play in the fourth quarter for the winning touchdown but the placement kick was blocked for the extra point.

The remainder of the fourth quarter saw both teams trying desperately to score.

Tech High made seven first downs, two on penalties, while Boys' High gained four, to make the gains from scrimmage practically even.

Mack Tharpe, George Griffin, Roy Mundorff, Bobby Dodd and Jack Cannon, of the Tech Athletic Association; Harry Robertson, Nutty Campbell, Jack Overton and Frank Anderson, of Oglethorpe; Selby Buck, Lanier High coach, scouting both teams for the state championship game Saturday in Macon; Red Barron, Monroe Aggie coach; Johnny Broadnax, Georgia freshman coach; a couple of Auburn representatives and other athletic officials and prominent alumni sportsmen from both institutions witnessed the game.

LINEUP AND SUMMARY.

BOYS' HI (13)	Pos.	TECH HI (7)
Maffett	L.E.	Bonner
Ginsberg	L.T.	Orr
Brooks	L.G.	Hindman
Haygood	C.	Smith
Pulliam	R.G.	Hinson
Collings	R.T.	Barrow
Martin	R.E.	Eaves
Moore	Q.B.	Scarborough
McQueen	L.H.	Perry
Appleby	R.H.	Ellis
Beard	F.B.	Reeves

The score:

Tech High	7	0	0	0	—7
Boys' High	0	7	0	6	—13

Touchdowns, Reeves, Maffett, Beard. Points after touchdowns, Perry, Fitzsimmons (sub for Ginsberg.

Referee, Strupper. Umpire, Phillips. Head Lineman, O'Sullivan. Field Judge, Glassman.

M'GUGIN LIKES TIGERS, GAELS

McGugin's Picks

St. Mary's-Alabama: Probably St. Mary's.
Auburn-South Carolina: Auburn.
Florida-Tennessee: Tennessee.
West Maryland - Maryland: Maryland.

By Dan E. McGugin,
Vanderbilt Coach.

(Copyright, 1932, by the North American Newspaper Alliance, Inc.)

NASHVILLE, Tenn., Dec. 2.—A few southern elevens have games this Saturday, including Alabama, which meets St. Mary's.

St. Mary's would appear to be stronger, and Alabama having lost two games will not have that high tide of enthusiasm which an undefeated season brings.

Auburn should win from South Carolina, Maryland from West Maryland, an intense rivalry, and Tennessee from Florida.

At the start of the season the experts thought Tulane, Tennessee and Alabama would have the outstanding teams in the Southern conference, with Vanderbilt pretty close behind the big three.

Along came Virginia Polytechnic Institute, totally unexpected, with a fine team composed of intelligent players, although not quite good enough to win from Alabama.

Tulane, after misfortunes of one kind or another, has lost twice and been tied once, Alabama has lost twice, Tennessee has lost none but was tied by Vanderbilt, and Vanderbilt has lost to Alabama and was tied by Tulane and Tennessee.

Duke made a remarkable record considering a very hard schedule and a modest amount of material. Georgia Tech set an inspiring example, despite repeated defeats, of keeping the flag flying at the top of her tent.

Many fine teams and individual players who were expected to be at the top have not quite made it, but have approximated it. There generally has been a continuance of the fine sportsmanlike relations between the teams and coaches, and all in all the Southern conference has had a very fine season.

Nebraska Favored Over S. M. U. Today

DALLAS, Texas, Dec. 2.—(UP)—A badly crippled Southern Methodist University football team faces the powerful Bix Six championship eleven of Nebraska University here tomorrow.

With an unsuccessful season behind and tomorrow's game its last of the year, Southern Methodist has faint hopes of upsetting the strong Nebraska team which tied the Rose Bowl entry, Pittsburgh, and has been defeated only once this year.

Both Baccus and Baxter, star ball carriers for Southern Methodist, will be unable to play because of illness and injury. Howard Sprague, big fullback and chief cog in the Mustang's passing attack, probably will start but is nursing an injury.

Nebraska arrived today in top physical trim.

Nebraska was a top-heavy favorite, despite Southern Methodist's strong showing last week in holding Texas Christian University, winner of the Southwest conference title, to eight points.

Bears and Giants May Play Overtime

NEW YORK, Dec. 2.—(UP)—An innovation in American football will occur at the New York Giants-Chicago Bears game at Chicago next Sunday, when the teams meet under a provision calling for an overtime period if the regular 60-minute contest ends in a tie.

George Halas, president of the Bears, agreed to a proposal for the extra period provision, made by Tim Mara, Giants' owner. If the score is tied after the fourth regular period is complete, an extra period of 10 minutes will be played.

Purples Meet Lanier High For Title

Boys' High, which won the city football championship Friday afternoon with a 13-to-7 victory over Tech High, will meet Lanier High in Macon Saturday, December 10, for the state championship, it was decided by vote at a meeting of the Georgia Interscholastic Athletic Association Friday night at the Y. M. C. A.

Boys' High also was voted the northern division title of the G. I. A. A., as Lanier High was voted the southern division championship.

Savannah High, through James A. Duncan, retiring secretary, tentatively extended an invitation for the 1933 G. I. A. A. basketball tournament. Dates for the tourney were left for Savannah to decide, but one week before the annual Georgia state tournament in Athens, Ga., was favored.

Duncan's successor as the Savannah High representative will become the new G. I. A. A. secretary-treasurer and Duncan was given a vote of thanks for his work as president for two years and secretary for one year. Pairings for the tourney will be left to the executive committee, which includes H. O. Smith, Boys' High; Douglas Woodward, G. M. A.; W. O. Cheney, Tech High, and Red Barron, Monroe.

A more even division of the association will be voted early next fall, at which time one or two more institutions will be made members.

Immediately following the meeting more than two dozen basketball games were arranged between the various schools.

Phoney Tickets Turn Up at Penn

PHILADELPHIA, Dec. 2.—(AP)—Counterfeit tickets for the Army-Navy football game tomorrow have been turned up at the University of Pennsylvania and the federal authorities have been notified to investigate.

Only a few have been discovered so far, and are said to have sold at $7 each. The regular price is $4.40.

Fancy prices are reported to have been paid for choice seats, but speculators deny they have been asking more than $10 to $15 each.

Mann Improved After Illness

Earl Mann, well known young Atlanta baseball man, is recovering from a critical illness at his home on Barnett street, it was learned yesterday.

Mann, former business manager of the Hartford and Macon baseball clubs, had planned to attend the minor league baseball meeting at Columbus, Ohio, next week but will be prevented from doing so by his illness.

Bowling

CHAMPIONSHIP DUCKPIN TOURNEY.

NAME—	H'cap	1	2	3	4	5	Total
Bliem	39	103	103	87	111	89	—523
Flowers	63	83	93	96	87	80	—502
Whitehead	63	90	86	79	94	81	—493
Cole	80	83	84	94	101	92	—534
Key	23	92	110	94	96	99	—514
Daniel	27	101	81	139	82	102	—532
Wallace	43	83	88	94	111	92	—501
Scott	40	93	91	87	84	82	—477
Payne	13	96	98	87	97	103	—494
Morrison	70	90	107	89	89	72	—517
Hodnett	37	88	102	93	73	80	—473
Bledsoe	53	90	92	102	112	88	—537
Talley	30	89	96	93	104	97	—509
Teague	73	92	82	74	87	95	—503
Huff	27	102	85	90	90	91	—485
Clark	10	104	85	107	105	102	—513
Shaw	63	76	86	82	95	86	—488

Fights Tonight

Billy Carter and Jack Newson will headline a boxing card tonight at Austell. Young Hooper meets Johnny Conley in the semi-windup and Joe Mendoza fights Louie Semil in a six-round preliminary. Paul Martin meets Jimmie Fowler and Leon Kanoff meets George Bell in other preliminaries.

ALBANY STOPPED.

VALDOSTA, Ga., Dec. 2.—(AP)—Valdosta High school's football team today stopped the victorious march of the Albany High Indians in south Georgia, defeating them, 21 to 0. Valdosta outgained the Indians throughout the game.

VOLS AND GATORS END YEAR TODAY

JACKSONVILLE, Fla., Dec. 2.—(AP)—Tennessee's Vols worked out here today preparatory to the annual game with the University of Florida at Fairfield stadium tomorrow, and the last game of the season for the Tennesseeans.

When it was over the few who witnessed the drill gave Florida a very slim chance of upsetting the dope and tripping up the team which has suffered but two defeats in seven years.

Tennessee has a slim mathematical chance of winning the Southern conference championship, if she bowls over the 'Gators tomorrow, but it is very slim. Only if Auburn is beaten by South Carolina would the Vols have any claim.

Florida will present from six to eight sophomores in the lineup, against a tea mwhich has been built up to one of the best in Dixie during the years. Most of the Tennessee material is seasoned.

But if wishing and trying had anything to do with the final result, the 'Gators would spring a surprising upset.

The teams are both in excellent physical condition. Coach Charlie Bachman will not arrive until 10 o'clock tomorrow morning from Gainesville. He will have 33 men in uniform.

Of the four seniors on the 'Gator squad only one will start. He is Joe Jenkins, tackle. However, Bachman hopes to use Al Rogero for some of punting and passing and Luke Dorsett likely will handle the quarter post part of the time. Ernie Schirmer, senior end, also likely will have some of the play, but he will not be a starter, advance indications showed.

Beattie Feathers, All-Southern selection of the Volunteer squad and the other stars of the team, probably will be in the starting lineup for Tennessee.

North and South Teams Selected

BALTIMORE, Dec. 2.—(AP)—Virtually the entire squads who are to compose the North and South teams in the game to be played here December 10 between gridiron stars from those sections had been selected today by Jock Sutherland and Dick Harlow, who are handling the northern and southern groups, respectively.

Sutherland's list carries the names of 21 players, while Harlow's is composed of 18, but it was explained that the southern coach may add two or three more.

Those chosen to represent the north are: Backs—Heller, Pitt; Crowley, Yale; James, Princeton; Chase, Brown; Deacle, Washington and Jefferson; W. Gilbane, Brown; Ratamess, St. Thomas; Whittock, Temple. Centers—Tormey, Pitt; Reese, Temple; T. Gilbane, Brown. Guards—Decarbo, Duquesne; Uablonski, Pennsylvania; Hoffman, Dartmouth. Tackles—Wilbur, Yale; Hickey, Villanova; Zagary, Washington and Jefferson; Cuba, Pitt. Ends—Vovra, New York University; Dailey, Pitt; Kerr, West Virginia.

Those chosen to represent the south are: Backs—Le Croix, William and Mary; Sheary, Catholic University; Whelan, Catholic University; Corzine, Davis and Elkins; Woods, Maryland; Murff, Centenary College. Centers—Edmundson, West Virginia Wesleyan; Seale, Kentucky. Guards—Blondin, West Virginia Wesleyan; Meade, William and Mary. Tackles—Leyendecker, Vanderbilt; Turnbown, Mississippi; Fritz, New River State; Oliphant, Centenary. Ends—Wood, Furman; Fraatz, Catholic University; Swayze, Mississippi; Hunter, Marshall.

Hoover Regrets He Must Miss Game

PHILADELPHIA, Dec. 2.—(AP)—President and Mrs. Herbert Hoover today sent regrets that they could not be present tomorrow to congratulate the winner of the Army-Navy football classic—and cheer the loser.

In a letter to Edward R. Bushnell, editor of a University of Pennsylvania publication, the president wrote:

"The Army-Navy football game is one of the great classics of amateur sport, and its revival as a regular annual event is gratifying to the entire country, which has long delighted in this particular national institution.

"It is gratifying to have had a part in this resumption of a yearly game dear to the hearts of Americans, my own included. I am indeed sorry that I cannot be present to congratulate the winning and to cheer the losing team."

Tech's Varsity Squad Drills in Basic Plays

Coach Alex Sets First Scrimmage for Monday; Plans To Use Dean for Kicking.

By Ralph McGill.

Georgia Tech's varsity squad, which meets the California Bears in Berkeley on December 17, went through more fundamental drills on Friday.

The first scrimmage is set for Monday. Today's work will be devoted to more fundamentals as coaches seek to develop the blocking, tackling and general play of the team.

Coach W. A. Alexander indicated yesterday something of the style of play planned. The game is one which involves a non-scouting agreement. Both teams, however, because of the game last season, have a general idea of what to expect.

Reports from the coast this season indicate that the California team is as large as ever and is twins. That is to say the system has been to use two teams.

In the Stanford game, which ended in a 0-0 tie, the second California team was in Stanford territory practically all the last quarter and twice had the ball down near the goal line.

"I plan to use Dean quite a lot because of his kicking," said Coach Alexander. "We will kick and try to create a position from which we can shake some one loose with the ball."

The Jackets are all in good shape for the game. None of influenza which has threatened other colleges has made its appearance. Close supervision by Trainer Mike Chambers has kept this down. Colds are watched closely at Tech.

The trip to the coast will be a brand-new one for the members of the Tech team. The last Jacket team to go west was the one of 1928 which defeated California in the Rose Bowl game of that year to win the national championship.

It will be new for most of the coaches. Only Coach Alexander and Captain Henry Robinson, the latter end coach, are left to repeat the trip. All the 1928 team, of course, have graduated.

The team will leave at 6:30 o'clock on December 9. The trip will not interfere with students as it comes during the holidays. Officials of both schools wisely arranged the trip as an educational one for their teams. The California team last season saw the south and went home through Washington, Chicago and New York.

Athletic Vitamin Is in Existence, Scientists Prove

NEW YORK, Dec. 2.—(AP)—Proof that there is an athletic vitamin is announced by two English scientists, H. Munro Fox and G. Pugh Smith, of the University of Birmingham.

They took the muscles of frogs that were ready for the stew pan, and caused them to take artificial exercise by attaching electric wires to the nerves, thereby stimulating the muscles to contract and relax in regular athletic fashion.

Next they fed these fatigued muscles to the larvae of blow flies. Other larvae they fed "rested" frog muscles. The larvae which ate the "exercised" muscles grew larger than their brothers in 16 out of 18 experiments. The average excess weight was 9 per cent.

"Muscular exercise," says the report, explaining in Nature, the British science journal, what probably happens, "results in development of the muscles concerned, and it influences other parts of the body. A metabolic product of muscular activity is probably responsible for the increased muscle size, and it is possible that such a hormone may circulate in the blood and stimulate other organs."

Born, Williams Box Here Monday

Sailor Born, popular Atlanta lightweight, again heads the card at the Atlanta theater when he meets Stiffy Williams, of Cartersville, next Monday night.

The strongest opposition yet furnished the Sailor is expected to be offered by Williams. Williams has never appeared here, but has been fighting regularly in near-by cities.

Born's stock took a high jump with the fans last Monday with his stirring victory over the rough and ready Maddox, in one of the greatest scraps ever seen here. His main appeal to the fight lover is his aggressiveness and a powerful punch in either hand. Williams is the same type of fighter.

Battling Bozo will take on Irish Brannon in the semi-windup scheduled for eight rounds. Brannon has been a sensation over in the Carolinas, where he has done most of his fighting.

Two more bouts will round out the card, which promises plenty of action.

Basketball Is Just Sissy Game in Africa

PHILADELPHIA, Dec. 2.—(AP)—Basketball, generally considered a test of any "he-man's" ability in the United States, is looked upon as a sort of "sissy" game in South Africa.

Lou Stuppel, right halfback on the University of Pennsylvania's championship soccer team, has disclosed that only girls play basketball in the land of the Boers and the gold mines and he scoffs at the idea that he should take up the game here.

In Jeppe High school, at Johannesburg, Stuppel was a five-letter athlete, playing on the varsity teams in cricket, rugby, tennis, track and soccer. He is studying dentistry at Pennsylvania.

Nevers To Play For Memphis Team

MEMPHIS, Tenn., Dec. 2.—(AP)—Ernie Nevers, one of football's outstanding performers, will go into action again.

S. A. Godman, vice president of the Memphis Tigers, a professional team, announced today that Nevers will perform here with the Tigers against the Chicago Cardinals, one of the national pro league, December 11, and against the Boston Braves, another loop member, December 18.

Nevers climaxed his collegiate career with Stanford University in 1924. He later was named all-time All-American fullback by both "Pop" Warner and the late Knute Rockne.

Nevers now is assistant coach to Warner at Stanford.

Nevers, Godman said, will be among the spectators at the Alabama-St. Mary's game at San Francisco tomorrow. He will leave with the Alabama team for the trip south, arriving in Memphis Wednesday morning.

Flashes To Meet Bumblebees Today

A return game between the East Lake Flashes and the Bumblebees, to decide a 12-to-12 tie several weeks ago, will be played at 2 o'clock this afternoon at the Rose Bowl field at Tech.

The teams played a practice game last week which ended in a one-sided victory for the Bumblebees as only 11 Flashes players were in uniform.

The game will be free to the public.

GRID AWARDS.

NEW HAVEN, Conn., Dec. 2.—(AP) Charles R. Heim, Mount Dora, Fla., and Hillman B. Holcombe, Taylorsville, Miss., were among the Yale varsity football players awarded their "Y's" for participation in the Harvard and Princeton games.

Coaches' All-America Football Team Will Be Published in Constitution Sunday

Auburn Plays South Carolina in Conference Title Game Today

MERCER ELEVEN HAS MONOPOLY IN STAR PICK

Bears Place Five Men on All-Dixie First Team.

MACON, Dec. 2.—(AP)—Mercer University, the only team to complete its Dixie conference schedule unbeaten, monopolizes the All-Star Dixie conference football team as selected for the Associated Press by sports writers and coaches.

The Macon (Ga.) Bears placed five men on the first eleven and two on the reserve team. Birmingham-Southern, which won the Dixie title, as Mercer did not play the requisite number of loop games, has two men on the first team. Chattanooga, Centre, Southwestern and Mississippi College each landed a single player.

The first team: Harrison, Mercer, and Allbrook, Birmingham-Southern, ends; Olsson, Mercer, and Edwards, Centre, tackles; Nardo, Chattanooga, and Beard, Birmingham-Southern, guards; Smith, Mercer, center; High, Southwestern, quarterback; Zinkowski, Mercer, and Hitt, Mississippi College, halfbacks, and Cimperman, Mercer, fullback.

The second team: Reno, Mississippi College, and Barksdale, Centre, ends; Cerasole, Chattanooga, and Lackey, Mississippi College, tackles; Tynes, Millsaps, and Sperry, Mercer, guards; Urban, Chattanooga, center; Hendren, Centre, quarterback; Sweeney, Howard, and Walden, Mercer, halfbacks; Vaughn, Birmingham-Southern, halfback.

Those awarded honorable mention are:

Ends—Reasor, Mercer; Stuart, Howard; White, Chattanooga; Perrett, Southwestern; Owen, Birmingham-Southern; Davis, Millsaps; Sweat, Mississippi College, and Henn, Centre.

Tackles—Bowers and Fisher, Birmingham-Southern; Womack, Millsaps; Osborne, Howard; Camp, Mercer; Merrett, Chattanooga; Koening, Millsaps, and Stuart, Chattanooga.

Guards—Laney, Howard; McNabb, Mercer; Converse, Centre; Breeding, Centre; Fox, Southwestern; Travis, Mississippi College.

Centers—Stafford, Spring Hill, and Pierce, Millsaps.

Backs—Young, Birmingham-Southern; Halbach, Chattanooga; O'Neal, Birmingham-Southern; Newton, Southwestern; Haswell, Chattanooga; Davis, Millsaps; Felder, Millsaps; Popeko, Mercer; Smith, Chattanooga; Trommerhauser, Mercer; Magee, Millsaps, and Knight, Southwestern.

ERLANGER THEATRE
LAST TIMES TODAY AT 2:30 AT 8:30
ATLANTA'S OWN PERMANENT PLAYERS IN THE GREAT BELASCO COMEDY SUCCESS
"IT'S A WISE CHILD"
GREATEST ENTERTAINMENT VALUE EVER GIVEN IN ATLANTA
ENTIRE ORCHESTRA MEZZANINE BALCONY 50c (PLUS TAX)
NEXT WEEK: A STUPENDOUS PRODUCTION OF A GREAT PLAY "EAST LYNNE" COMPANY OF 50

IT DARES TO BE Different!
IF I HAD A MILLION
WITH GARY COOPER, GEORGE RAFT, WYNNE GIBSON, CHARLES LAUGHTON, JACK OAKIE, FRANCES DEE, CHARLIE RUGGLES, ALISON SKIPWORTH, W. C. FIELDS, MARY BOLAND, ROSCOE KARNS, MAY ROBSON, GENE RAYMOND, LUCIEN LITTLEFIELD, RICHARD BENNETT
Plus! Smilin' Al Evans — Grantland Rice SPORTLIGHT — Comedy—News
NOW PLAYING Paramount 35¢

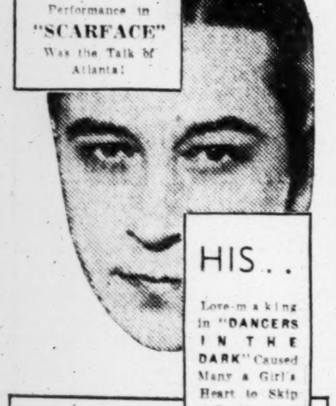

HIS... Masterful Performance in "SCARFACE" Was the Talk of Atlanta!
HIS.. Love-making in "DANCERS IN THE DARK" Caused Many a Girl's Heart to Skip a Beat!
NOW see the Great Lover of 1932 ... Than Ever Before, With a Most Brilliant Cast in Support!
GEORGE RAFT in "Night After Night" WITH Constance Cummings, Wynne Gibson, Mae West, Alison Skipworth
STARTS TODAY KEITH'S GEORGIA Atlanta's Favorite

Elmer Salter May Die And Live Again Today

Takes His Auburn Teams That Seriously; Safe Lead Will Restore His Normal Circulation.

By Jack Troy.

There will be a young Alabama gentleman sitting in the press box at Birmingham this afternoon with deep wrinkles creasing his studious brow until the Auburn team gets a safe lead in its Southern conference championship game with South Carolina.

If this safe lead never is produced and the game is undecided up to the closing minutes, soul-stirring agony will be his lot. He will lose weight. But if Auburn cops a convincing margin he will be his normal self again, circulating among the writing fraternity, shaking hands, patting the boys on the back, spouting information.

There is nothing about Auburn teams, past or present, that Elmer Salter, public relations man, can not tell you offhand. And do not let anyone tell you that the coaches do all the worrying.

Elmer Salter is as nervous as an errant husband who can not learn the results by telephone of last night's wrestling card, when Auburn is not holding the whip hand.

To him agony is a pleasant sensation when the Plainsmen are behind.

TRYING PERIOD.

That was not rolling thunder pealin, from the Plains early in the week when almost half of the Auburn stars were on the hospital list suffering from a wave of the "flu." No, it was Elmer Salter moaning, crying aloud in anguish. But he is happy now and an Auburn victory and its accompanying championship will mark the fulfillment of his undying hopes.

It has been supporters like Salter who have kept alive esprit de corps of the Auburn teams. Good years and bad—the latter have outweighed the former in recent history—there has been no lack of cheer on the Plains. The faithful supporters asked for no reward and expected none, perhaps, but the reward of the faithful is virtually culminated.

No southern team ever deserved to win a championship more than Auburn. And the good wishes of southern fandom go with the valiant eleven and its fine coaches, Chet Wynne, Roger Kiley and Sam McAllister, today.

Auburn's squad now intact, the Plainsmen are heavy favorites to win the deciding game against Coach Billy Laval's fine South Carolina eleven.

Captain Jimmy Hitchcock, an All-American back if ever there was one, will play his final conference game for Auburn against the Gamecocks. "Marse" Jimmy, as he is known in his Union Springs home town, has been a main figure in every Auburn victory this season. They swear by him at Auburn.

JIMMY IS READY.

"Marse Jimmy" is all set to play his best game of the season. This he can be depended upon to do. Auburn supporters are not worrying about the final score. Like other fine southern backs who provide the inspiration for their teams' play, he can be stopped part of the time, but all of the time, no.

Hitchcock's backfield support today will be provided by other such excellent backs as Firpo Phipps, Ripper Williams and Tom Brown. In the line there will be Ariail, a great end, and Senn, his running mate; McCollum and Holmes, tackles; Jones and Chamless, guards, and Johnson, center.

Speed, deception and enough power make this combination of championship caliber. You can open any gridiron safe with the right combination.

If the going gets too tough it wouldn't be surprising to see Elmer rush out and throw Salt-er something on the Gamecocks' tails.

Reviewing the Shows

Two Performances Today at Erlanger

Two performances today bring to a close one of the most amusing and entertaining stage productions ever offered in Atlanta, when the Permanent Players present "It's a Wise Child," at a matinee at 2:30 and tonight at 8:30.

This comedy from the pen of Larry Johnson is filled with situations and lines that are naughty enough to add spice without offending the most particular. Elinor Flynn and Laurence Keating do splendid work in the principal roles, while other members of the company, including Doris Packer, Frederic Tozere, Francis Fraunie, Ann Mason, etc., have delightful parts.

Next week the Players are to give a lavish revival of the most famous play the American stage has ever known, "East Lynne." There will be a cast of 50 people, including members of the Theater Workshop and the dance pupils of Mrs. Senia Solomonoff will give the minuet during the performance. Special costumes of the period of 1861 will add to the glamor of the production.

Seats for all performances are 50 cents, plus government tax, for all reserved seats. The Wednesday matinee price is 40 cents, which carries no tax, while gallery admissions are always 25 cents. Splendid seats are still available for both performances today and for all of next week.

Fifteen Stars Found In "If I Had a Million"

Gary Cooper, George Raft, Wynne Gibson, Charles Laughton, Jack Oakie, Frances Dee, Charlie Ruggles, Alison Skipworth, W. C. Fields, Mary Boland, Roscoe Karns, May Robson, Gene Raymond, Lucien Littlefield and Richard Bennett. These 15 stars, the greatest number ever cast in a single picture, play the leading roles in "If I Had a Million," drama centering around an eccentric millionaire who distributes his fortune among nine persons whose names he has selected at random from the city directory. The picture comes today to the Paramount theater for one week's showing.

Each of the stars is cast in the type of role which won him original fame. As the story offers a combination of the various types of drama, so does the cast offer a combination of the various types of characterization—rich men, poor men, beggarmen, thieves and on down the line.

Smiling Al Evans will present another novelty program in his own inimitable way, and on the short feature program is a Vitaphone subject, "Out of the Past," a Grantland Rice Sportlight and Paramount News.

New Rialto Feature Is "This Sporting Age"

That the polo field is a fruitful spot for thrills is proven in "This Sporting Age," new Columbia feature which opens a week's run at the Rialto theater today. Jack Holt is the star and Evalyn Knapp, Hardie Albright and J. Farrell MacDonald are prominent in the supporting cast.

Holt, who is a noted polo player in private life, plays the part of a cavalry officer in the army who is the star player on his regimental polo team. He is tempted to go east to play with the All-American team and takes his daughter with him. There they both meet trouble as they come in contact with the fast-living and hard-riding set. There is a dramatic scene when the girl takes poison with suicidal intent and there is one of the greatest thrills the screen has yet provided in a smash-up of ponies and men on the polo field. The picture combines fast action with an intriguing love story.

Clever short subjects complete the new bill at the popular bargain-price theater.

Raft Star at Georgia In "Night After Night"

"Night After Night," screen adaptation of the Louis Bromfield story, "Single Night," opens a three-day engagement at Keith's Georgia theater starting today. George Raft, sensational young star, who won his first laurels in minor roles in "Scarface" and "Dancers in the Dark," has the leading male role. Constance Cummings, Wynne Gibson, Mae West, author of several books, and Alison Skipworth have other leading roles. The film is set in a swank New York speakeasy, a luxurious old mansion, which has been converted into an oasis for the thirsty. Raft is proprietor of the place. Miss Cummings, a Park Avenue debutante, who was born in the house in its better days, is drawn back to it time after time by a deep nostalgic yearning for the scene of her childhood.

Next Saturday morning at 9 o'clock the Georgia, co-operating with numerous charity organizations of the city, will stage a special "Bring-a-Toy" show for children only. Admission at this time will be one or more toys, either new or second hand. All toys gathered will be turned over to the charities for distribution at Christmas time to unfortunate boys and girls who might not have a Santa Claus. Parents are requested to bring this to the attention of their children and send them to this special Georgia show.

Many Noted Athletes In 'Sport Parade' at Fox

Boxing, wrestling, skiing, football, baseball and racing—all these sports, with their thrilling action, are seen in "The Sport Parade," which opens today at the Fox theater, with Joel McCrea, William Gargan and Marian Marsh in leading roles.

"The Sport Parade" specializes in no particular sport but utilizes all as a background for a down-to-earth sincere love story about two boys, inseparable pals through prep school and college, and a girl.

An entirely new technique in combining background and story, so that one never intrudes upon nor dominates the other, has been developed in the picture by Dudley Murphy, the director, who worked from a script on which the noted humorists Robert Benchley and Corey Ford collaborated.

In addition to the feature, the Fox presents Jimmy Beers in one of his popular organlogues and a special program of short screen added attractions.

Theater Programs

Legitimate

ERLANGER—"It's a Wise Child," three-act comedy presented by the Atlanta Permanent Players, Rowland G. Edwards, producer. Tonight at 8:30. Matinee today at 2:30.

Exclusive-Run Pictures

GRAND—"The Mask of Fu Manchu," with Boris Karloff, Karen Morley, Lewis Stone, etc. Newsreel and short subjects.

PARAMOUNT—"If I Had a Million," with lengthy list of stars, directors, writers, etc. Al Evans at the organ. Newsreel and short subjects.

First-Run Pictures

FOX—"The Sport Parade," with Joel McCrea, Marian Marsh, etc. Jimmy Beers at the organ. Newsreel and short subjects.

GEORGIA—"Night After Night," with George Raft, Constance Cummings, etc. Newsreel and short subjects.

RIALTO—"This Sporting Age," with Jack Holt, Evalyn Knapp, etc. Newsreel and short subjects.

Second-Run Pictures

ALAMO—"Strange Case of Clara Deane" and "The Fighting Fool."

ALPHA—"Ghost Valley."

Neighborhood Theaters

BANKHEAD—"Mystery Ranch."
BUCKHEAD—"Local Boy Makes Good" at 1:30, 4:06, 5:58, 7:50, 9:42.
DEKALB—"Texas Buddies."
EMPIRE—"High Speed."
FAIRVIEW—"Texas Buddies."
MADISON—"South of the Rio Grande."
PALACE—"By Whose Hand?"
PONCE DE LEON—"The Final Edition."
TENTH STREET—"Devil and the Deep."
WEST END—"The Most Dangerous Game."

LOEW'S New GRAND
DOORS OPEN 10:30 A. M.
DO NOT CONFUSE THIS WITH OTHER "FU MANCHU" PICTURES
THIS IS SAX ROHMER'S LATEST THRILL ROMANCE
A NEW "FU MANCHU" STORY
Metro-Goldwyn-Mayer Presents
MASK OF FU MANCHU
with BORIS KARLOFF, MYRNA LOY, LEWIS STONE, JEAN HERSHOLT, KAREN MORLEY
JUNIOR FEATURES
This picture will never be shown in any other Atlanta theatre.
Next Week WALLACE BEERY in "FLESH"

She Gambled Her Heart on Her College Hero—But—He Won!
STARTING TODAY WOW! What a Show Read On—
Action Is King! Romance Is Queen!
A New Silly Symphony Cartoon "Babes in the Woods" In Technicolor
JIMMY BEERS Console Master of the Mighty Organ
ARTHUR TRACY "THE STREET SINGER" in a New Featurette
THE SPORT PARADE WITH JOEL McCREA — MARION MARSH
WILLIAM GARGON—SKEETS GALLAGHER—WALTER CATLETT
Kiddies' Matinee Saturday Morning at 11:00 A. M. FUN—PICTURES—PRIZES ADMISSION 10c
IT'S HERE! ATLANTA'S and the SOUTH'S FIRST ALL-TALKING LOCAL CAST MOTION PICTURE "HUSBAND REQUIRED" A COMEDY DRAMA PACKED WITH INTEREST Featuring LOUISA ROBERT ATLANTA'S OWN OLYMPIC SWIMMING STAR
Exclusive Shots!
SEE MISS ROBERT DOING HER FAMED BACK-STROKE IN THE JAMES SCOTT POOL—
—MRS. F. D. ROOSEVELT, Wife of the President-Elect at the TECH-GEORGIA GAME!
Always a BIGGER and BETTER SHOW FOX PEACHTREE at PONCE de LEON
OPEN 12:45 Children 10c Anytime

80,000 TO SEE CADETS BATTLE MIDDIES TODAY

Army Favored To Win as Service Teams Resume Relations.

By Henry McLemore,
United Press Staff Correspondent.

PHILADELPHIA, Dec. 2.—(UP) The football forces of Army and Navy will resume their rendezvous with tradition tomorrow in bleak, steep-banked and wind-swept Franklin field stadium.

Tomorrow's game, with some 80,000 folks in the stands and preceded by all the pomp and pageantry that the two service schools alone can provide, will be a far cry from the first meeting between the two teams.

The opening shot in the battle which was destined to grow into one of the nation's most breathless athletic spectacles, was fired on a makeshift gridiron at West Point in 1890. Army, new to the game, was smothered, 21 to 0, before the sprinkling of customers who wandered along the sidelines following the progress of the ball.

How different tomorrow's clash! An hour before the kick-off, with the thousands of spectators banked, tier on tier, around the field, the rival corps —Army in its slate-gray uniforms, Navy in its deep blue—will parade and maneuvre. Bands will blare, first with the fighting melody of "Sons of Slum and Gravy," then with the lilting, swinging "Anchors Aweigh." The setting for all this, impressive enough in its broad sweep alone, will be heightened by the presence in field boxes of la-de-la society, American governmental dignataries and gayly caparisoned representatives of foreign nations.

Both teams were encamped just outside of Philadelphia tonight. Neither will see the battleground until it takes the field just a few minutes before the actual starting time. Army tonight was a 2-to-1 favorite, despite its beating at the hands of Notre Dame last week and the top physical condition of the Midshipmen.

THE LINEUP.

ARMY	Pos.	NAVY
Lawlor	L.E.	Murray
Lincoln	L.T.	Brooks
Summerfelt	L.G.	Reedy
Evans	C.	Harbold
Jablonsky	R.G.	Burns
Armstrong	R.T.	Kane
Kopcsak	R.E.	Pray
MacWilliams	Q.B.	Slack
Fields	L.H.	Chung-hoon
Brown	R.H.	Borries
Kilday	F.B.	Campbell

ALABAMA SEEKS TO KEEP RECORD ON COAST CLEAN

Tide Line Outweighs Gaels, Who Are Favorites To Win.

By Russell J. Newland,
Associated Press Sports Writer.

SAN FRANCISCO, Dec. 2.—(AP)—Alabama's Crimson Tide, one of Dixie's favorite teams, and those rip-roaring sons of the golden west, St. Mary's Galloping Gaels, will meet here tomorrow in a touchdown scramble marking the season's first big intersectional clash on the coast.

There is no mythical national football championship in store for the winner and neither can point to a remarkable seasonal record but a victory on either side will make up for earlier defeats and disappointment.

The boys from the old south are charged with the duty of maintaining the record established by other Alabama teams on intersectional sorties into the far west. It is a record of two victories and one tie. Alabama defeated Washington, 20-19, in 1925; tied Stanford, 7-7, in 1926 and won from Washington State, 24-0, in 1930, all Rose Bowl games at Pasadena.

NEED VICTORY.

The Gaels need the victory to balance up their intersectional competition for the year. A few weeks ago they journeyed back to New York and took a 14-0 trouncing from Fordham.

Some 30,000 fans, half the capacity of Kezar stadium, are expected to turn out for the first visit of a team from the south to this section. While the teams probably are closely matched, St. Mary's will line up as the favorite. Observers know the St. Mary's eleven will line up as the favorite. Observers know the capabilities of the Gaels, but have only reports on which to judge the southerners.

Coaches Frank Thomas, of Alabama, and Ed Madigan, of St. Mary's, believe the teams face their hardest battle of the season. Alabama will have to do without the punting services of John "Hurry" Cain, but otherwise will receive plenty of help from the star fullback. An old knee injury will prevent Cain from applying his toe to the ball. It has not seemed to handicap him in other departments of play, however.

Millard Howell, 161-pound sophomore left half, will do the kicking for Alabama. He drives out a long ball, but has not the placement accuracy of Cain.

WEIGHTS.

While the Alabama line will outweigh St. Mary's, the Gaels will hold a considerable advantage in poundage in the backfield. The southern line averages close to 200 pounds. The backfield is rather light, Cain weighing only 183 pounds. Angel Brovelli, St. Mary's fullback, rams into the line with 198 pounds of bone and brawn.

Each team used the football system made famous by the late Knute Rockne. Coach Thomas was quarterback at Notre Dame from 1920 to 1922, while Coach Madigan preceded him there as a guard.

The forecast is for fair, mild weather. The Gaels' second squad will open the game.

Probable lineups:

ALABAMA.	Pos.	ST. MARY'S.
Gandy	L.E.	Vivaldi
Dildy	L.T.	Jorgensen
Hupke	L.G.	Pendleton
Hewes	C.	Yates
Kirkland	R.G.	Gerardin
Lee	R.T.	Gilbert
Leach	R.E.	F. Canrinus
Mosely	Q.B.	Harris
Howell	L.H.	Wilson
Walker	R.H.	Nichelini
Cain	F.B.	Partee

Officials: Referee, Herb Dana (Nebraska); Umpire, Tom Fitzpatrick (Utah); fild judge, Bob Evans (Millikan); head linesman, Sam Dolan (Notre Dame).

Bishop Boaz Anxious For M. E. Church Union

HOUSTON, Texas, Dec. 2.—(AP)—Bishop H. A. Boaz, of Houston, of the Methodist Episcopal Church, South, told the southern conference of the Methodist Episcopal church today he was "very anxious for the time to come when there will be but one methodism."

"I shall be glad when the northern and southern denominations of the Methodist Episcopal church unite," said Bishop Boaz. "In that way we may eliminate whatever competition might seem to exist between the two groups.

"We of the southern group wish to assure you of our greatest co-operation in the work that you're carrying forward."

Gloria Is Sued By Booking Agent

LOS ANGELES, Dec. 2.—(AP)—A $45,000 suit against Gloria Swanson, film actress, by Maurice Cleary, theatrical booking agent, who claimed that amount was due him under contracts, was taken under advisement today by Superior Judge C. D. Ballard.

Cleary said Miss Swanson agreed to pay him $7,500 for each motion picture in which she received more than $200,000, and cited six of her productions he said were in that class.

Miss Swanson, who is now in Europe, denied the various charges in a deposition made here before she sailed for England.

Nanking Reestablished As Capital of China

WASHINGTON, Dec. 2.—(AP)—Removal of the Chinese capital back to Nanking from Loyang, where it was taken at the height of the fighting with Japan, was announced today by the Chinese legation.

The legation quoted telegraphic dispatches from the minister of foreign affairs.

FRANCE SETS LIMIT ON WHEAT IMPORTS

PARIS, Dec. 2.—(AP)—The maximum amount of foreign wheat permitted in milling of bread flour was fixed today at 1 per cent by the ministry of agriculture.

THE SPORTLIGHT By Grantland Rice

Two Games.

"Football," writes H. F., "has the greatest sporting following of any game we have. But it strikes me that we have too many rule changes, too many guardians or protectors of this sport. Maybe I am wrong."

There is always a good chance, in making any statement, of being wrong.

I doubt that more people are interested in football than in hunting and fishing. Certainly those who take part in football form only a small percentage of those who either hunt or fish, and whose yearly license fees run into many, many millions.

Yet if the same directing interest [illegible] football knows were only shown in protecting the wild life of this country, what a difference it would make.

The game or wild life conservationists have just finished one of their annual sessions in New York. At this meeting it was shown that the wild bird life in this country has reached a serious situation.

For example, black ducks, brants and geese live largely on "eel grass." Some time back a mysterious germ or growth either came north on the gulf stream or was swept northward by the winds. Whatever the cause, practically all eel grass from the Carolinas to Nova Scotia has been destroyed and this has led to two destructive results:

1. **Hundreds of thousands of geese and duck are dying of starvation.**
2. **Many thousands of others are flying inland in search of food, becoming easy prey for any gunner.**

This affects millions of sportsmen and important industries selling hunting equipment. Yet out of the millions directly interested, not one-tenth of one per cent knows anything about [illegible], and apparently cares less.

They may take a trifle more interest in seeing that food, cover and protection are furnished wild bird life—after this wild life is practically extinct.

This can't happen, of course. It couldn't happen to the buffalo. But in some way it did.

Pitt and Southern California

The Pitt Panther has been keen for some time to make up for his last showing on the west coast. A few years ago one of the strongest of all Panther lineups suddenly collapsed under a forward-passing attack, which carried the ball up and down the field all afternoon.

This 1932 Pitt team has proved its place in both the east and the west, with victories over both Army and Notre Dame. Just what it can do against Southern California is another guess, a problem to be worked out later on, after the Southern California-Notre Dame battle is over.

(Copyright, 1932, by the North American Newspaper Alliance, Inc.)

Ansley To Elect Officers Tonight

Election of officers will feature the annual meeting of members of the Ansley Park Golf Club at 6:30 o'clock tonight at a dinner at the club.

The dinner will follow shortly after the close of the annual "losers pay" tournament which has been in progress for the past several weeks.

Japs' Winter Drive Is in Full Swing

TSITSIHAR, Manchuria, Saturday, Dec. 3.—(AP)—Japan's winter offensive aiming to wipe out the power of General Su Ping-wen, who has been holding nearly one-quarter of Manchuria against the Manchukuo government, today reached the northwestern village of Halasu.

A Japanese vanguard, advancing in deep snows of the Kingban foothills, occupied Halasu, where they hoisted the Rising Sun flag with the temperature 22 degrees below zero (Fahrenheit).

Near Pokoto, 25 miles south of Shadyn Pass and 100 miles south of the soviet border, Japanese airplanes bombed a long westbound train supposedly filled with troops under command of General Chang Tien-chu, General Su's chief aid. Three bombs hit the train and hundreds of occupants fled into the hills. It was believed casualties were heavy.

Another Japanese air squadron bombed a supposed insurgent concentration of Ching-shing, southeastward from Tsitsihar, and was believed to have inflicted heavy losses.

Legislators Will Hear Astors' Views on Debts

RICHMOND, Va., Dec. 2.—(AP)—Viscount and Lady Astor have been invited to appear before the foreign affairs committee of the house of representatives in Washington explain their views on the British suggestion that war debt payments should be postponed, it was learned here today.

Lord Astor said the date of their appearance before the committee was not certain, but probably will be next Wednesday.

The British peer and his Virginia-born wife and member of parliament will leave Richmond for Washington on Monday.

He said he would be glad to issue a statement on his views of the problem after his appearance before the committee has been arranged.

Teachers' Salary Cut Indicated in 1933

CHICAGO, Dec. 2.—(AP)—General reductions of teachers' salaries throughout the country were indicated for 1933 as the executive committee of the National Association of Public School Business Officers met here today.

"Since approximately 75 per cent of the expenditures in an average school budget are taken up by teachers' salaries," said W. E. Record, associate president and business manager for the Los Angeles board of education, "it is obvious that they must be substantially reduced."

The association's convention at Pittsburgh next May will consider chiefly economies in school operations, he said.

NEW CAGE RULE PREVENTS TEAMS 'FREEZING' BALL

By Jimmy Jones.

When you go to a basketball game during the coming season be sure to get there early and grab a front row seat. For there will be some fast and fancy manipulating of the globular leather with which the basketballers play.

Although the jolly old game has been fast and furious enough in so far as you and I are concerned, the officials have made it faster by tacking on a rule whereby the offensive team must get the ball past the center of the court in ten seconds.

It seems that our basketball men have grown a bit tired of the football officials grabbing all the headlines and making all the progress on rule changing. So they held a meeting last summer in the midwest and passed some new rules of their own.

This ten-second rule may bring about something of a revolution in the basketball ranks. It at least is very important to the coaches who have been playing a slow style offense. They must put in new plays now, designed to get the ball down the court with as much speed as possible. Those teams playing a zone defense will have to hustle back down court when the other team takes the ball out of bounds.

In case a team fails to get the ball past midcourt in the time allowed, the penalty is loss of the ball to opponents out of bounds. This practically kills the practice of "freezing," at which it was aimed.

Yesterday Roy McClelland Mundorff, the Georgia Tech coach who already has his basketball squad at work, was discovered working on some new plays, designed on speed lines. Roy, who employs the fast-breaking offense, now discovers that his boys must break faster than ever. So Mundorff is insuring his system against the penalty of time—and the loss of the ball.

"I can't say that I am crazy about the 10-second rule, but since they've passed it, we might as well get used to it," Mundorff said. It all means that the basketball officials are going to have to work harder than ever for their nightly stipend. Besides watching for fouls, they must now keep their eyes on the watch.

Following is an interpretation of the new rules, where the ball is put into plays after penalties, and a general explanation of the changes:

Rule 14, Section 12. When a player has possession of the ball in his free throw lane with his back toward his basket, he must get the ball outside the lane within three seconds. The three-second limit applies even though he turns toward the basket. In other words, the three-second count starts as soon as he takes the position described, and continues as long as he is in the free throw lane regardless of whether he is facing the basket during part of the count. This ruling was made by the executive committee of the joint basketball rules committee October 24 and cancels previous interpretations concerning this rule.

Rule 8, Section 8. Failure to comply with the provisions of the 10-second rule is a violation, involving loss of ball to the opponents. At what point out of bounds is the ball awarded? If team A fails to get the ball out of its back court within 10 seconds, the ball is awarded to team B out of bounds on the side opposite the point where it is when the official's whistle blows to call the violation. If team A, having advanced the ball to its front court, returns the ball to its back court illegally, the violation occurs when the ball passes the center line and therefore the ball is awarded out of bounds at one end of the center line. The whistle should not be blown, however, until the ball is touched in the back court by team A, because if it is first touched by team B it continues in play and the violation is disregarded. When the ball is passed back over the center line illegally by team A and then goes out of bounds in team A's back court without touching any player, team A has committed two violations. In this case the ball would be awarded to team B where it went out of bounds unless team B prefers to have the ball at mid-court. In other words, team B has an option.

If team A receives the ball in its front court from an out-of-bounds pass, regardless of the out-of-bounds point from which the pass was made, team A may cause the ball to go back over the center line once. The same is true if team A receives the ball on a jump ball tap, even though the jump ball may have taken place in team A's back court.

Some teams whose courts are small propose to use the 10-second rule by drawing two lines across the court, 35 or 40 feet from either end line, instead of a center line. It is recognized that such a plan is desirable on many courts and the committee does not object to it, provided it is agreeable to all teams which are scheduled to play on the courts which are so changed. State or sectional associations are authorized to make such special arrangements for teams under their jurisdiction.

GAMECOCK TEAM IS NO SET-UP FOR PLAINSMEN

Tennessee Plays Florida, Alabama Takes on St. Mary's.

By Dillon Graham,
Associated Press Sports Writer.

Auburn, rushing down the comeback trail to the Southern conference football championship, battles South Carolina today in Birmingham in its final test.

The conference gridiron season comes to an end with this titular struggle and the meeting of Tennessee and Florida at Jacksonville, Fla., in another game that may have bearing on the ultimate awarding of the mythical Dixie crown.

Three other southern elevens wind up their campaigns in intersectional combat. Alabama, never beaten on the Pacific coast, faces a strong St. Mary's team at San Francisco; the University of Mississippi deploys against Tulsa University at Tulsa, Okla., and Loyola entertains Detroit University in New Orleans.

LAST ACT.

The last act in its spectacular three-year drive from the depths finds Auburn pitted against the same team over which its first triumph in the victory march was won. This South Carolina team that started the Plainsmen from Alabama Poly on the upgrade now has the opportunity of wrecking their hopes with the title almost in their grasp.

Just three years ago Auburn failed to win a single loop game. Disaster followed disaster through most of the 1930 season. Then came the closing contest with Carolina. Auburn won, 25 to 7, broke its four-year losing streak and spurted toward happy days.

Last season Auburn won half of its six conference games, including a 13-to-6 decision over the Gamecocks. The Plainsmen have bowled over all opponents this year and have rung up nine triumphs, six within the conference.

Although South Carolina has had a spotted season, the Gamecocks possess a husky, fast bunch of forwards and a versatile set of backs and a victory over Auburn would not come as a great shock.

Few lines in the south rank among Carolina's. From end to end this rush line averages near 200 pounds. In Earl Clary the Gamecocks will offer a halfback almost as dangerous as Auburn's own Jimmy Hitchcock. The sophomore Mauney and the veteran Grayson Wolf are fine quarterbacks. Brown, Hambright and McDougall round out the backfield aces.

DANGEROUS BACKS.

Auburn probably will risk its hopes on the quick thrusts of Hitchcock, Dupree and Kimbrell and the aerial threat centered in Hitchcock's sturdy and accurate right arm. No team has been able to continually halt the speed demons of Auburn's backfield and it is doubtful if Carolina can.

Tennessee will be a heavy favorite over Florida. The Volts will throw their whole strength against the Alligators, realizing that a defeat of Auburn would leave them in position to wage some claim with Louisiana State for the title. Tennessee has won six circuit games and has been tied once. L. S. U., playing a short four-game conference schedule, finished with a perfect loop record but the newspaper decision may ride with the Vols because of their longer and more difficult schedule.

Auburn Favored Over South Carolina.

BIRMINGHAM, Ala., Dec. 2.—(AP) The Plainsmen of Alabama Poly tonight ruled a favorite to trim the Gamecocks of South Carolina tomorrow, and ascend to the Southern conference football throne.

The Plainsmen at full strength, except for the services of Porter Grant, end, were pronounced fit for the test, unless influenza has cut the efficiency of several members of the squad.

Wilbur Hustell, trainer, said the squad as a whole was in good shape "but you never can tell what flu has done to a football player."

The Plainsmen worked out after the Gamecocks had gone through an hour of warming up. What went on in Legion field as the Orange and Blue-clad Auburn squad worked out was a matter for the coaches and trainers.

Coach Billy Laval said his South Carolinians were in good shape. The defense efficiency of the squad was lowered, however, by the absence of Alley McDougal, fullback, who was called to the bedside of his mother. South Carolina had an advantage of several pounds in weight.

The kickoff was set for 1:30 p. m., central standard time.

PROBABLE LINEUPS.

ALA POLY	Pos.	SOUTH CAROLINA
Ariail	L.E.	Willard
McCollum	L.T.	Johnson
Jones	L.G.	Freeman (C)
Johnson	C.	Shinn
Chambless	R.G.	Morehead
Prim	R.T.	Huskey
Senn	R.E.	Craig
Williams	Q.B.	Mauney
Phipps	L.H.	Hambright
Hitchcock (C)	R.H.	Clary
Dupress	F.B.	Brown

BREAK of the DAY

Continued from First Sport Page.

the southern college teams are equal to those in any section.

It will not be many years before southern basketball begins to move forward. The basketball coaches are just now getting out into the smaller cities and into rural districts, teaching the game.

A New Price for the Main Floor
MEN'S SHOES
All-Leather Construction
$3.50

Many styles in black or brown. Quality and workmanship that you would expect in a much more expensive shoe.
RICH'S $3.50 SPECIAL
MAIL SERVICE RICH'S INCORPORATED STREET FLOOR

STOCKS DECLINE AS STERLING SAGS

Daily Stock Summary.

(Copyright, 1932, Standard Statistics Co.)

	50 Ind'ls.	20 RR's.	20 Ut's.	90 Total
Friday	49.5	24.7	82.3	51.4
Previous day	51.4	25.9	85.5	53.4
Week ago	51.9	26.4	85.3	53.8
Month ago	50.2	24.6	82.0	51.8
Year ago	69.9	37.0	109.6	71.9
3 years ago	166.2	130.3	200.1	166.4
5 years ago	143.8	124.1	126.2	132.8
High (1932)	72.3	39.8	111.0	73.9
Low (1932)	35.1	13.2	51.8	35.0
High (1931)	140.2	108.2	203.9	144.3
Low (1931)	60.0	30.8	92.8	61.3
High (1930)	202.4	141.6	281.3	205.8
Low (1930)	112.9	86.4	146.5	114.7

Dow-Jones Averages,

BY THE UNITED PRESS.

STOCKS—	High.	Low.	Close.	Net Chge.
30 Industrials	57.50	55.70	55.91—	2.11
20 Rails	25.23	24.44	24.57—	1.18
20 Utilities	26.31	25.42	25.50—	1.10

BONDS—	Close.	Net Chge.
40 Bonds	77.06—	0.19
10 First Rails	85.14—	0.25
10 Second Rails	59.44—	0.36
10 Utilities	90.50+	0.09
10 Industrials	73.17—	0.24

Tone of the Markets.

NEW YORK.	CHICAGO.
STOCKS—Weak.	WHEAT—Easy.
BONDS—Irregular.	CORN—Easy.
CURB—Heavy.	CATTLE—Steady.
COTTON—Lower.	HOGS—Slow.

What the Market Did.

	Fri.	Thurs.
Advances	68	258
Declines	361	128
Unchanged	108	154
Total issues traded	537	540

BY JOHN L. COOLEY.

NEW YORK, Dec. 2.—(AP)—Quotations were lower in most financial markets today coincident with fresh weakness of sterling exchange.

For stocks, the ground lost was slightly more than had been gained yesterday and the averages again scraped the October bottom.

Net losses amounted roughly to 1 to 3 points in a turnover of 685,600 shares.

Prices declined slowly but rather steadily. Rail and steel share offerings found buyers apathetic, although some utilities and industrials of other descriptions bogged down without putting up much fight. United States Steel preferred lost nearly 4 points at the worst; the common's decline was 2 net. Similar losses were experienced by American Can, Allied Chemical, American Telephone, American Tobacco and Union Pacific; smaller reactions occurred in Harvester, Bethlehem, duPont, Southern Pacific, New York Central and Santa Fe. Motion picture issues were sold in the late trading, Paramount and Loew's each giving up a point.

Absence of near-by support for sterling, presumably a reflection of the British note's references to the effect of a payment on English finances, caused sympathetic easiness in other foreign currencies. Bar silver touched a record low at 25 cents an ounce and Chinese money was off to another new minimum.

General Electric Company's board of directors, like that of Westinghouse earlier in the week, announced no action toward distribution of the company's Radio Corporation stock, but did declare the regular quarterly dividend of 10 cents a common share. Auburn Automobile also voted usual payments in both cash and stock.

Foreign Markets

BY THE ASSOCIATED PRESS

LONDON—After opening quiet and steady with slight improvement, prices on the stock exchange reacted due to profit-taking, and the irregular Wall Street opening. Oil shares rallied fractionally and industrials were also supported. The market closed dull.

PARIS—Although trading was still hesitant, prices on the bourse displayed a slightly better tendency. Some internationals recovered fractionally and the closing was steadier.

BERLIN—Confidence returned on the boerse owing to the appointment of General Von Schleicher as chancellor. The closing was very strong.

Bank Statements

Bank clearings at 47 leading cities of the United States for the week ending November 30 totaled $3,669,917,000. This is 10.8 per cent less than the preceding week and 44.7 per cent below the week ending December 3, 1931. Due to a shift in the reporting date, this year's total covers the Thanksgiving Day holiday, but last year's does not. Allowing for this difference, the decline from last year is 33.6 per cent. After similar adjustment, clearings outside New York city were 32.9 per cent less than last year, but only 3.1 per cent below a week ago.

This, however, is contrary to the normal expectation of a rise. The index, compiled by Bradstreet's Weekly, therefore fell from 43.9 to 40.5 per cent of the 1928-30 average. A year ago the index stood at 60.4.

The following table gives the clearings by cities for this week and last, together with per cent changes as compared with the same week of last year (000 omitted):

	Nov. 30, 1932	Change % Year ago	Nov. 23, 1932
Boston	$161,701	—31.9	$204,299
Providence	6,039	—44.5	8,040
New York	2,341,705	—45.9	2,469,715
Philadelphia	238,000	—30.2	279,000
Pittsburgh	64,293	—43.5	78,319
Buffalo	19,582	—44.1	24,227
Newark, N. J.	15,369	—46.3	17,756
Rochester	5,300	—51.0	5,682
Baltimore	44,974	—39.8	50,261
Richmond	24,832	—33.5	29,392
Atlanta	21,800	—38.6	27,300
Washington	12,781	—48.7	16,075
Jacksonville	6,067	—41.4	8,049
Norfolk	2,036	—51.8	2,383
Chicago	144,000	—54.0	171,800
Detroit	41,998	—60.2	52,007
Cleveland	53,951	—38.9	63,832
Cincinnati	28,882	—41.9	38,255
Louisville	13,662	—34.3	17,023
Milwaukee	10,907	—45.9	12,236
Indianapolis	8,439	—45.1	11,931
Toledo	2,214	—11.6	2,740
Columbus	5,347	—41.7	5,981
Grand Rapids	1,843	—50.5	2,103
New Orleans	19,534	—51.2	26,490
Dallas	25,000	—26.8	31,949
Houston	19,000	—12.9	25,313
Nashville	7,892	—26.0	8,975
Birmingham	6,650	—42.7	9,470
Memphis	9,303	—29.8	12,584
Fort Worth	4,591	—35.5	4,727
Tulsa	4,000	—18.6	4,337
San Antonio	6,049	— 6.3	7,117
Kansas City	44,800	—42.2	67,600
St. Louis	42,700	—49.7	57,200
Minneapolis	38,476	—37.4	45,326
Omaha	15,540	—47.9	20,671
St. Paul	12,566	—57.1	14,961
Des Moines	3,398	—41.1	4,475
Wichita	2,738	—39.5	2,743
St. Joseph	1,873	—46.0	2,143
Denver	16,164	—26.0	22,889
Salt Lake City	9,430	—37.3	10,072
San Francisco	72,173	—50.1	92,358
Seattle	15,506	—46.1	21,720
Portland, Ore.	12,372	—51.1	18,487
Spokane	3,820	—56.1	5,336
Total U. S.	$3,669,917	—44.7	$4,115,357
Outside N. Y. C.	$1,328,212	—44.1	$1,645,642

Treasury Statement.

WASHINGTON, Dec. 2.—Treasury receipts for November 30 were $103,697,665.34; expenditures $109,640,646.75; balance $589,729,-403.99. Customs duties for the month of November were $24,050,875.51.

SAVE YOUR CASH AND BE INDEPENDENT
Save $10 a month and have $1,000 in 84 months. Invest any sum. Earn 6%
FIRST MUTUAL
Building and Loan Association
"Atlanta's Oldest and Largest"
2 Auburn Ave. WA 7524

Complete New York Stock Exchange List

NEW YORK, Dec. 2.—Following is the complete official list of today's stock transactions on the New York Stock Exchange:

Sales (in hundreds) Div.	High.	Low.	Close.	Net Chg.
[illegible]	[illegible]	[illegible]	[illegible]	[illegible]

...2,400. Total today 685,600; previous day 748,550; week ago 1,005,860; year ago 1,921,104; two years ago 1,589,265; from January 1 to date 404,327,487; year ago 535,297,875; two years ago 753,580,287.

a—Plus extras.
b—Including extras.
d—Payable in scrip.
e—Paid last year.
f—Payable in stock.
g—Paid so far this year.
h—Cash or stock.
k—Accumulated dividend paid this year.
m—Also extra cash or stock dividend paid since January 1.

Bank Clearings

Friday	$4,800,000.00
Same day last year	5,000,000.00
Decrease	$ 200,000.00
Same day last week	4,700,000.00
Same day 1930	5,700,000.00
Same day 1929	7,229,466.14

Money Market.

NEW YORK.

NEW YORK, Dec. 2.—Foreign exchange easy. Great Britain in dollars, others in cents. Great Britain demand 3.20¼; cables 3.20½; 60-day bills, 3.19½; France demand 3.90 13-16; cables 3.90⅞; Italy demand 5.06¼; cables 5.07.

Demands: Belgium 13.84; Germany 23.76½; Holland 40.18½; Norway 16.47½; Sweden 17.59½; Denmark 16.74½; Switzerland 19.22; Spain 8.16; Portugal (x) 3.04; Greece (x) .56 1-16; Poland (x) 11.18; Czecho Slovakia (x) 2.96½; Jugo-Slavia (x) 1.36; Austria (x) 14.00; Rumania (x) .59½; Argentine 25.79; Brazil (x) 7.57; Tokyo 20.37½; Shanghai 27.87½; Montreal 85.00; Mexico City (silver peso) 32.40.

(x) Nominal.

Call money steady 1 per cent all day. Time loans steady; 60-90 days ½; 4 months ¾; 5-6 months 1 per cent.

Prime commercial paper 1½.

Bankers' acceptances unchanged.

Bar silver weak, ¼ lower at 25.

LONDON.

LONDON, Dec. 2.—Money ½; discount rates—Short bills ⅞@15-16; three-month bills 15-16@1 per cent.

Bar silver quiet, 1-16 lower at 17⅛d.

Soviet Permits Private Grain Sale

MOSCOW, Dec. 2.—(AP)—The Council of People's Commissars and the central committee of the communist party issued today an important decree permitting all collective and individual peasants in the Moscow province and the Tartar republic immediately to sell their surplus grain in private markets.

Although these regions contribute relatively small proportions of the nation's total grain, the order was significant in that they are the only ones which have supplied all the government's grain "collections"—that is, the part of the crop the state requires peasants to furnish at fixed prices.

Under regulations announced last May, which authorized peasants to sell their surplus in the open market, it was stipulated that no grain could be marketed until January 15, 1933, which is the date set by the government for the completion of nationwide collections.

Collections on the whole have been notoriously backward in 1932. There have been unofficial predictions that some concessions to the peasantry would be necessary to speed them up.

In some quarters it was predicted that today's decree was the beginning of the alteration of soviet Russia's agricultural policy respecting collections.

Roosevelt Hopeful Of Avoiding Session

WASHINGTON, Dec. 2.—(AP)—Representative Johnson, democrat, Oklahoma, today quoted President-elect Roosevelt as having said he could not now "conceive circumstances under which it would be necessary" to call a special session of congress.

"The governor," Johnson said to newspapermen, "did not say that nothing could happen that would force a special session. His idea was that from the present outlook nothing would happen to make necessary an extra meeting.

"He said he did not want congress to meet before next winter and hoped a special session could be avoided."

Johnson, who has just returned from Oklahoma, said he talked with Governor Roosevelt at Warm Springs, Ga., last Saturday.

FATE OF EDUCATOR IN HANDS OF JURY

JACKSON, Miss., Dec. 2.—(AP)—A Hinds county jury tonight weighed testimony upon which rests the fate of Bura Hilbun, former chief of the division of negro education of the state department of education, charged with embezzling approximately $50,000 of Rosenwald school funds.

The case was given to the jury tonight following lengthy arguments.

Hilbun twice before has stood trial on the embezzlement charge, juries on each occasion failing to reach a verdict.

DECATUR VOTING LIST REDUCED BY 150 NAMES

Decatur city commission held its regular meeting Friday night and purged the city voting list of approximately 150 names, chiefly for nonpayment of 1931 taxes. About 2,500 voters were recorded as qualified.

Voting places in the city election for commissioners, which will be held December 7, were designated as follows: City hall, Decatur; vacant store in the rear of Redding's pharmacy, East Lake drive, and the East Lake pharmacy, on Oakview road.

COTTON FUTURES LOSE 9-16 POINTS

NEW YORK COTTON RANGE.

	Open	High	Low	Close	Prev. Close
Dec.	5.85	5.86	5.66	5.66	5.82
Jan.	5.84	5.84	5.70	5.70	5.81
Mar.	5.94	5.94	5.82	5.82	5.92
May	6.02	6.02	5.91	5.91	6.02
July	6.12	6.12	6.00	6.01	6.10
Oct	6.29	6.29	6.16	6.16	6.27

NEW YORK SPOT COTTON.

NEW YORK, Dec. 2.—Spot cotton closed steady, middling 15 points down at 5.80.

NEW ORLEANS COTTON RANGE.

	Open	High	Low	Close	Prev. Close
Dec.	5.82	5.82	5.69	5.69	5.80
Jan.	5.84	5.84	5.70	5.70	5.82
Mar.	5.92	5.93	5.80	5.80	5.92
May	6.02	6.02	5.90	5.90	6.01
July	6.10	6.10	5.96	5.96	6.10
Oct	6.25	6.25	6.12—	6.12	6.26

NEW ORLEANS SPOT COTTON.

NEW ORLEANS, Dec. 2.—Spot cotton closed steady, 16 points down. Sales 6,638. Low middling 5.24; middling 5.74; good middling 6.14; receipts 6,163; stock 1,075,068.

CHICAGO COTTON RANGE.

	Open	High	Low	Close	Prev. Close
December	....	....	....	5.73	5.95
January	5.93	5.93	5.84	5.77	5.92
March	6.05	6.05	5.95	5.89	6.04
May	6.13	6.13	6.04	6.00	6.14
July	6.22*	6.22	6.14	6.08	6.22

ATLANTA SPOT COTTON.

Atlanta spot cotton closed steady, 10 points down, at 5.75. Receipts, 900; shipments, 1,692; stocks, 149,606.

NEW YORK, Dec. 2.—(AP)—Cotton closed 9 to 16 points lower today after a session marked by a general absence of buying interest and moderate selling pressure.

The March position sold at 5.95 early, declined to 5.82, closing at that level with a net loss of 10 points while the general market closed barely steady, 9 to 16 points net lower.

The opening was 1 to 4 points higher on better than expected Liverpool cables, but prices soon developed an easier tone prompted by the action of the stock and wheat markets, and some feeling of concern over the foreign debt situation.

Southern selling was light but aside from a fair amount of covering and buying by brokers with far eastern connections the demand was slow. Near the close offers through houses with southern connections increased and prices declined easily with evidences of near-month liquidation.

The week-end figures indicated quite a sharp increase in the exports over the previous week but into sight figures also showed gains and one about offset the other. Liverpool after early steadiness eased off and private cables said that speculative interest was small with considerable liquidation and a poor offtake. Egyptian markets were easier, Ashmouni in Liverpool being 5 to 17 points lower, while Sakalleridis declined 8 to 12 points. Exports today 101,182 making 3,232,942 so far this season. Port receipts 88,323. United States port stocks 4,827,234.

SPOTS IN NEW ORLEANS DECLINE 11-14 POINTS

NEW ORLEANS, Dec. 2.—(AP)—Hedge selling and liquidation induced by weakness in stocks caused a sympathetic decline in cotton here today with prices on the downgrade during most of the session. Lack of buying support added to the weakness which eventually carried values off 12 to 14 points from the opening highs. The market closed steady and at the bottom, at net declines for the day of 11 to 14 points.

The market opened steady. Liverpool cables were about 1 penny point better than due and sterling was easier. Private cables stated that there was only a small speculative interest in the market. Manchester cabled that demand for both cloth and yarns was lacking.

Liverpool is due on New Orleans tomorrow 4 to 5 penny points down.

Port receipts, 88,165; for week, 402,391; for season, 4,861,911; last season, 5,303,393. Exports, 100,457; for week, 360,254; for season, 3,207,-377; last season, 2,851,177. Port stock, 4,781,472; last year, 4,810,979. Combined shipboard stock at New Orleans, Galveston and Houston, 176,-262; last year, 178,650. Spot sales at southern markets, 45,851; last year, 31,156.

Cotton Statement.

PORT MOVEMENT.

New Orleans: Middling 5.74; receipts 6,163; exports 9,184; sales 6,638; stock 1,075,068.

Galveston: Middling 5.70; receipts 10,027; exports 44,754; sales 561; stock 899,116.

Mobile: Middling 5.50; receipts 834; sales 291; stock 157,650.

Savannah: Middling 5.75; receipts 431; exports 5,767; sales 137; stock 179,852.

Charleston: Receipts 1,613; stock 89,889.

Wilmington: Receipts 291; stock 27,405.

Norfolk: Middling 5.90; receipts 1,247; exports 385; sales 69; stock 27,646.

Baltimore: Stock 2,050.

New York: Middling 5.80; stock 201,828.

Boston: Stock 14,004.

Houston: Middling 5.60; receipts 44,616; exports 15,965; sales 11,116; stock 1,749,983.

Corpus Christi: Receipts 889; stock 93,542.

Minor Ports: Receipts 22,054; exports 24,402; stock 233,439.

Total Friday: Receipts 88,165; exports 100,457; sales 18,812; stock 4,781,472.

Total for week: Receipts 402,391; exports 360,254.

Total for season: Receipts 4,861,911; exports 3,207,377.

INTERIOR MOVEMENT.

Memphis: Middling 5.45; receipts 8,483; shipments 10,427; sales 15,845; stock 491,003.

Augusta: Middling 5.87; receipts 546; shipments 1,624; sales 188; stock 117,170.

St. Louis: Receipts 1,332; shipments 1,332; stock 267.

Fort Worth: Middling 5.15; sales 2,485.

Little Rock: Middling 5.46; receipts 508, shipments 703; sales 1,224; stock 69,143.

Atlanta: Middling 5.75.

Dallas: Middling 5.30; sales 7,297.

Montgomery: Middling 5.50.

Total Friday: Receipts 10,869; shipments 14,086; sales 27,039; stock 677,583.

Liverpool Cotton.

LIVERPOOL, Dec. 2.—Cotton receipts 29,000 cables, including 15,800 American. Spot in fair demand; prices 3 points higher. Quotations in pence: American strict good middling 6.00; good middling 5.70; strict middling 5.45, middling 5.30; strict low middling 5.15; low middling 5.00; strict good ordinary 4.80; good ordinary 4.50.

Futures closed quiet, unchanged to 3 points off from previous close.

Tone quiet; good middling 5.70d.

	Open.	Close.	Prev. Close.
December	....	5.03	5.03
January	5.09	5.04	5.05
February	....	5.05	5.06
March	5.12	5.06	5.07
April	....	5.06	5.08
May	5.13	5.07	5.09
June	....	5.07	5.09
July	5.14	5.08	5.10
August	....	5.08	5.11
September	....	5.08	5.11
October	....	5.09	5.12

LIVERPOOL STATISTICS.

LIVERPOOL, Dec. 2.—Weekly cotton statistics: Imports 108,000 bales, including 69,-000 American; stock 815,000, American 437,-000; forwarded 55,000, American 84,000; exports 1,000, American none.

Market Leaders

NEW YORK, Dec 2.—Sales, closing price and net change of the 10 most active stocks today:

Sales.		Close.	Net Chg.
30800	Paramount Pub	1½—	⅛
26400	United Aircraft	22½—	1⅛
22800	U S Steel	30½—	1⅞
18900	Am Tel & Tel	102¼—	2½
15300	N Y Central	20½—	1⅜
15000	Case J I	36⅝—	2⅛
14000	Chrysler	14⅛—	⅜
13200	Commonwealth & Sou	2⅝	
12400	Union Pac	63⅛—	2½
12000	General Electric	14 —	⅛

Brokers' Views

Cotton Letters.

FENNER, BEANE & UNGERLEIDER.

NEW YORK, Dec. 2.—The market opened unchanged to 3 points higher in partial response to the relative firmness of Liverpool, but immediately developed a reactionary trend which continued to the close. Final prices were 9 to 11 points net lower on active months and 16 lower on December. Cotton, like other markets, reflected the unfavorable reaction to the British and French notes. While we would not be surprised to see temporarily lower prices, we prefer to take advantage of recessions to accumulate contracts, as we believe the trend, over the long term, will be upward.

LIVINGSTON & CO.

NEW YORK, Dec. 2.—The market opened firmer influenced by better Liverpool cables, but the volume of business was small. The selling was scattered and absorbed by the trade and Jap brokers. The trading has been largely of a professional character and prices fluctuated within a few points of last night's close. The locals are against the market and sold throughout, one of the largest operators covered part of his short line toward the close, absorbing at about the low of the day. We do not think cotton will go down much from present levels but with the uncertainty engendered by the debt question a new session of congress, at which some fresh agricultural legislation is sure to be introduced and the final government crop report next week, it would hardly be the time to expect any extended rally.

HUBBARD BROS. & CO. TO DOBBS & CO.

NEW YORK, Dec. 2.—While the Liverpool market was some 11 points better than expected this morning, our market failed to follow the improvement abroad, opened unchanged and remaining quiet and dull until the late afternoon when renewed easiness took place in the market, inducing some liquidation which was followed by a fair amount of hedge selling and pressure, apparently coming from the New Orleans market. As a result, we closed 10 points down from last night's prices.

We expect a rather narrow and quiet market, easily influenced by outside events, between now and the government report on December 8.

BEER & COMPANY.

NEW ORLEANS, Dec. 2.—The English note on war debts did not throw any light on the situation and apparently was not received with much enthusiasm. Liverpool cables were about as due to 3 penny points better, probably due to lower sterling. The local cotton market opened unchanged to 2 points down and eased off slowly after the call in a market almost void of transactions. The stock market started out weak and did very little all day, but wheat opened steady and ruled that way most of the morning, easing off in the afternoon. At noon prices were 4 to 8 points under previous close, but trading was so slow the decline could hardly be attributed to any particular cause; however, most of the news was bearish. The technical position of the market is strong and the December spot short interest appears to be getting nervous and could hardly be run to cover. Most of the weak longs appear to have been eliminated and the present long position is strongly held.

Grain Letters.

FENNER, BEANE & UNGERLEIDER.

CHICAGO, Dec. 2.—The enthusiasm developed yesterday was not fully maintained as renewed weakness in sterling exchange and a heavy stock market discouraged new buying and late in the day moderate liquidation of long holdings developed. Only 500,-000 bushels delivered on December contracts in the morning but a slightly larger amount put in the afternoon, which included some old spring wheat. Liverpool and Buenos Aires did not follow the advance in North America, although crop news from Argentina was the worst of the season and Broomhall, without issuing any estimates, intimated that the total crop might not exceed the average of the past three years, which was 209,000,000 bushels. Believing that the world situation has definitely improved, we favor purchases on all moderate reactions.

LIVINGSTON & CO.

CHICAGO, Dec. 2.—The failure of Liverpool and Winnipeg to fully reflect yesterday's strength in our dimestic markets together with further weakness in sterling exchange and with lower securities markets, wheat had a natural reaction from yesterday's sharp advance. With every possible bear feature thoroughly exploited and completely discounted, sentiment in the most conservative quarters is decidedly friendly to the constructive side, on both wheat and corn.

BEER & CO.

CHICAGO, Dec. 2.—Wheat market today reversed its action of Thursday and prices were on the downgrade from the start. Many of yesterday's buyers were said to have sold out today, not liking the action of the market and the break in sterling and also the unresponsive cables from Liverpool had some effect. Support was much less aggressive. Best buying came from holders of bids and from shorts. World's financial conditions continue to be the main factor in shaping the trend of the market, according to some interests. The trade here and abroad paid little attention to less favorable crop comments from Argentine. No rain was reported in the dry areas in the west and southwest and there was a further increase in the unfavorable crop comments from that section.

Stock Letters.

FENNER, BEANE & UNGERLEIDER.

NEW YORK, Dec. 2.—Scrutiny of the British note on war debt payments had a distinctly chilling effect upon sentiment in the financial community that persisted throughout the day's trading in security and commodity markets. In line with previous expectation, the London note contained no direct inference of default of the December 15 payment, in fact shipment of British treasury gold reserves is strongly hinted in event that the viewpoint of congress remains unchanged by the due date. Discussion of the foreign viewpoint as a possible consequence of war debt payments, however, creates a pessimistic picture in simple language obviously directed to the serious attention of the American public at large. While the ground that the market lost today is likely to encourage further professional experiment to discern how well grounded current stock values are, the present market situation has elements of self-correction. Failure of volume to expand with the pessimistic turn in sentiment today is highly suggestive of inherent recuperative powers of the market at this stage.

DOBBS & CO.

NEW YORK, Dec. 2.—Sterling, wheat and silver were lower today while the decline in bonds was very moderate. Regular dividends were declared by Auburn, Reynolds Tobacco, General Electric and Aluminum Company of America. Extreme dullness was again in evidence as traders were waiting for more news on the debt situation, for the convening of congress, and for some sign as to how the market would act in the technically critical area which has been occupied for the last few days. If there is much selling after the opening tomorrow there will no doubt be considerable opinion to the effect that a fairly substantial decline must take place. At the risk of appearing to pursue a hesitant policy we would not recommend that traders participate in the market for the next day or two unless there is a considerable increase in volume, as it seems probable that by that time a clearer picture can be obtained.

LIVINGSTON & CO.

NEW YORK, Dec. 2.—The rather disturbing picture of the present world economic situation presented in the English note on war debts to the United States government has added weight to that section of opinion which takes a very pessimistic view of what will happen if congress persists in its present uncompromising attitude on this question. The more important markets were all lower on this development. Stocks lost substantially all of the gains made in yesterday's recovery. Bonds sold further into new low ground on the move. Wheat and cotton were under pressure.

To date the rail stocks have not confirmed the new low made by the industrials. Under the circumstances the action of the market has not been really disturbing, though there is little of a positive nature as yet to encourage heavy buying of stocks. Some time during the present month, however, we look for an important bullish turn.

Cottonseed Oil and Cottonseed Products

ATLANTA.

C S Products Market Basis.

Crude oil basis prime tank	$ 2.75	
C. S. meal 7% Ga. com. points	14.50 @	15.50
C. S. meal, 7% carlot f.o.b.	17.00 @	17.50
C S hulls loose, Atlanta	6.00 @	6.50
C S hulls sacked, Atlanta	7.50 @	8.00
Linters, first cut	.02½@	.03
Linters, second cut	.00½@	.01
Linters, clean mill run	.01 @	.01½

NEW ORLEANS.

NEW ORLEANS, Dec. 2.—Cottonseed oil futures were rather easier today and prices were disposed to shade off. Prime summer yellow oil closed unchanged at 3.05@3.15 and prime crude closed at 2.37½@2.62½.

Futures closed barely steady: December 3.00; January 3.15; March 3.25; May 3.43; July 3.55.

MEMPHIS.

MEMPHIS, Tenn., Dec. 2.—Prime cottonseed futures closed quiet. Closing bids f.o.b. Memphis: December 9.00; January 10.25; February 11.00; March 11.65; April 12.00; May 12.25; June 12.50; July 12.50. No sales.

Cottonseed meal (41 per cent) futures closed dull. Closing bids f.o.b. Memphis: December 12.00; January 12.50; February 12.75; March 13.00; April 13.25; May 13.75; June 13.75; July 13.75. Sales 400.

NEW YORK.

NEW YORK, Dec. 2.—Bleachable cottonseed oil was quiet today with sales of only 3 contracts or 450 barrels in all in the July position.

The undertone was a little easier on liquidation which was probably influenced by the lower commodity and stock markets with final prices 3 points net lower. Bleachable spot closed 3.50, December 3.53, January 3.63, March 3.77, May 3.85, July 3.98.

HESTER'S WEEKLY COTTON STATEMENT

Comparisons are to actual dates, not to close of corresponding weeks.

	In 1,000 bales
In sight for week	506
Year ago	506
Two years ago	496
For the month	154
Year ago	300
Two years ago	288
For season	8,202
Year ago	9,453
Two years ago	10,011
[illegible]	[illegible]

Live Stock

ATLANTA.

Live stock quotations below are furnished daily by the White Provision Company, corner of Howell Mill road and Fourteenth street:

HOG MARKET.

Corn fed hogs, No. 1	$3.15
Corn fed hogs, No. 2	2.90
Corn fed hogs, No 3	2.90
Corn fed hogs, No. 4	2.90
Corn fed hogs, roughs	2.40
Mix fed hogs, heavy (240 lbs. and up)	2.75
Mix fed hogs, No. 1 (160-240 lbs.)	2.75
Mix fed hogs, No. 2 (140-160 lbs.)	2.50
Mix fed hogs, No. 3 (120-140 lbs.)	2.50
Mix fed hogs, No. 4 (100-120 lbs.)	2.25
Mix fed hogs, No. 5 (60-100 lbs.)	2.25
Mix fed hogs, sows	2.25
Mix fed hogs, stags	2.00

CATTLE MARKET.

Good steers	$3.50@$4.50
Medium	2.75@ 3.00
Fair	2.25@ 2.50
Plain	2.00@ 2.25
Common	1.50@ 2.00
Good heifers	3.50@ 4.25
Medium	2.50@ 3.00
Fair	2.25@ 2.50
Plain	2.00@ 2.25
Common	1.50@ 2.00
Good butcher cows	2.25@ 2.50
Medium	2.00@ 2.25
Fair	1.75@ 2.00
Common	1.50@ 1.75
Canner and cutters	1.00@ 1.50
Good calves	4.00@ 4.50
Medium	3.00@ 3.50
Fair	2.00@ 3.00
Common	2.00
Good fat bulls	1.75@ 2.25
Common	1.50

CHICAGO.

CHICAGO, Dec. 2.—Hogs: Receipts 20,-000 including 7,000 direct; steady to 5c lower; 140-170 pounds $3.25@3.40, top $3.45; 180-290 pounds $3.25@3.30; few $3.35; good pigs $3@3.25; packing sows mostly $2.40@2.65; shippers 4,000, estimated holdover 2,000; light light good and choice 140-160 pounds $3.25@3.45; light weight 160-200 pounds $3.25@3.40; medium weight 200-250 pounds $3.25@3.35; heavy weight 250-350 pounds $3@3.30; packing sows medium and good 275-500 pounds $2.35@2.85; pigs good and choice 100-130 pounds $3@3.40.

Cattle: Receipts 1,500. Calves: Receipts 600; light steers and yearlings scarce, steady; no reliable outlet for weighty bullocks, especially common to medium kinds, nor for fat cows and weighty heifers: desirable light heifers steady; several loads [illegible]

WHEAT SUFFERS SEVERE DECLINE

CHICAGO GRAIN AND PROVISIONS.

	Open	High	Low	Close	Prev. Close
WHEAT—					
December	.44⅛	.44⅛	.43¼	.43⅜	.44⅞
May	.48⅛	.48⅛	.47⅛	.47¼	.49⅛
July	.49⅜	.49⅜	.48	.48⅛	.50⅜
CORN—					
December	.23⅛	.23⅛	.22⅜	.22⅜	.23⅛
May	.28⅝	.28⅝	.27⅞	.28	.29
July	.30⅛	.30⅛	.29¼	.29¼	.30⅛
OATS—					
December	.14⅛	.14⅛	.14⅛	.14⅛	.15⅛
May	.17⅜	.17⅜	.17	.17	.17⅜
July	.18⅛	.18⅛	.17⅛	.17⅛	.18⅛
RYE—					
December	.30	.30	.29	.29⅛	.30⅜
May	.33⅜	.33⅛	.32⅛	.32⅛	.33⅜
July	.34⅛	.34⅛	.33⅛	.33⅛	....
BARLEY—					
May	.33⅛	.33⅜	.33⅛	.33⅛	....
July	....	....	....	.34⅛	.34⅜
LARD—					
January	3.87	3.87	3.82	3.82	3.87
May	4.00	4.00	3.97	3.97	4.03
BELLIES—					
January	....	....	....	3.72	3.87

BY JOHN P. BOUGHAN.

CHICAGO, Dec. 2.—(AP)—Instability of British exchange, and general unsettlement of speculative markets because of war debt dilemmas, led to material setbacks in grain prices today.

Tumbles of 4 cents by the English pound sterling had an especially disturbing effect among wheat traders and much more than counter-balanced suggestions that the Argentine wheat yield this season would be 10,000,000 bushels less than last year's harvest. Speculative buying support for wheat, so enthusiastic the day previous, appeared to have almost completely evaporated for at least the time being.

Wheat closed unstable at the day's bottom 1 1-4 to 2 1-8 cents under yesterday's finish, corn 7-8 to 1 1-4 down, oats 1-2 to 1 off, and provisions unchanged to 15 cents decline.

Meanwhile, fresh buying orders were scarce despite authoritative figures showing that December 1 farm average prices for domestic grain were the lowest on record.

More than a thousand stations in the United States reported that the average price for wheat to farmers December 1 was 32.5 cents a bushel, corn 18.1 cents, and oats 12.3. Previous December 1 lows for wheat were 44.3 a year ago, and 49.1 in 1894. The corn and oats minimums December 1 heretofore were 21.5 on corn and 18.7 on oats, both in 1896. It was unofficially estimated that only 59.2 per cent of the 1932 United States wheat crop had been marketed up to December 1, against 63 per cent last year.

Corn and oats values gave way with wheat. Some distressed corn was reported as having been worked for overseas shipment from eastern points.

Provisions responded to downturns of hog values and of grain.

Cash Grain.

CHICAGO.

CHICAGO, Dec. 2.—Wheat, no sales. New corn, No. 2 mixed 24½; No. 3 mixed 23@23½; No. 3 yellow 23@24; No. 4 yellow 22@23; No. 3 white 23½@24; No. 4 white 22½@22½. Old corn, No. 2 yellow 26½@26½; No. 2 white 25½; No. 3 white 25½. Oats, No. 2 white 16@16½; No. 3 white 15½@15½. Rye, no sales. Barley, 26@42. Timothy seed 2.25@2.50 per cwt. Clover seed, 5.50@8.50 per cwt.

Lard, 4.17; bellies, 4.50.

NEW YORK.

NEW YORK, Dec. 2.—Rye easy; No. 2 western 40½ f. o. b. New York and 48 c. i. f. New York, domestic to arrive.

Barley easy; No. 2 40½ c. i. f. New York.

Wheat spot easy; No. 1 dark northern spring c. i. f. New York 68½; No. 1 Manitoba f. o. b. New York 58½.

Corn spot easy; No. 2 yellow c. i. f. New York 41½; No. 3 yellow do. 40½.

Oats spot easy; No. 2 white 25½@26.

Lard easy; middle west 4.55@4.65.

Other articles unchanged.

ST. LOUIS.

ST. LOUIS, Dec. 2.—Cash: Wheat, No. 2 red 47½; No. 3 hard 47.

Corn, No. 2 yellow 25.

Oats, No. 2 white 17½.

Close: Wheat, December 45 n.; May 48½; July 49 a. Corn, December 23 n.; May 28 n.

Sugar, Coffee, Rice.

SUGAR.

NEW YORK, Dec. 2.—Further losses occurred in the raw sugar market, with prices declining 5 points from the last previous sale or down to 2.85.

Futures were steady at the outset, but reactions followed, with the market closing 12 points lower for the spot month and 2 to 3 points lower for the later deliveries.

The opening was unchanged to 2 points higher on covering and commission house buying, but the further decline in the spot market checked buying, and under a renewal of hedge selling and liquidation prices soon weakened, with January selling from .71 to .69 and May from .81 to .77.

Final prices were at the lows.

The spot month was neglected, only two sales being recorded, due at .75 and another at .72, which was 9 points below the previous close.

According to unofficial reports from The Hague the international sugar conference concluded an all-round agreement, with the Ostend proposals accepted by all parties.

December closed at .69, January .67, March .71, May .77, July .82, September .87, October .89 and next December .93.

The refined market was unchanged.

COFFEE.

NEW YORK, Dec. 2.—Coffee was lower today as a result of selling for trade and commission houses. The trend reflected uncertainty over the outcome of the Brazilian National Coffee Council conference now in session and lack of interest on the part of buyers in the farm board's December allotment of coffee.

No. 7 contracts opened 4 to 7 lower and closed 7 to 10 lower. Sales 4,000. Santos opened 14 to 16 lower and closed 10 to 18 lower. Sales 17,000. Closing quotations: No. 7 contracts: December 5.85; March 5.66; May 5.49; July 5.32, September 5.22. Santos: December 9.25; March 8.34; May 8.02; July 7.83; September 7.71.

Spot coffee dull: Rio 7s, 8½; Santos 4s, 10½.

RICE.

LAKE CHARLES, La., Dec. 2.—Rice, southern market unchanged.

Miscellaneous Markets.

DRY GOODS.

NEW YORK, Dec. 2.—Cotton goods were a little firmer today, with trade of moderate volume. An advance in the list prices for acetate rayon is expected soon. Burlap continued to fluctuate with sterling exchange and little business was done. New lines of spring worsteds and woolens are being widely sampled. The easing in raw silk prices has caused a slowing up of silk goods buying for future delivery.

SILK.

NEW YORK, Dec. 2.—Silk futures closed unchanged to 3 points lower. Sales were 65 lots. December 1.38@1.40; January 1.38@1.40; February 1.39@1.40; March 1.41; April 1.41; May 1.40@1.41; June 1.40; July 1.40@1.43.

WOOL.

BOSTON, Dec. 2.—(United States Department of Agriculture.)—Manufacturers continue to show considerable interest in wool and they are taking moderate quantities of a few lines, principally the finer grades of western grown wools and medium fleeces. Strictly combing 56s Ohio wools are bringing around 20 cents in the grease, while slightly heavier wools of similar grades and length of staple from other sections of the middle west have sold at 19 cents with scoured basis values in the range of 36-38 cents. Strictly combing 48s, 50s Ohio fleeces bring mostly 19½@20 cents in the grease.

METALS.

NEW YORK, Dec. 2.—Copper quiet; electrolytic spot and future 5½. Tin barely steady; spot and nearby 22.50; future 22.65. Iron quiet unchanged. Lead quiet; spot New York 3.00; East St. Louis 2.90. Zinc steady; East St. Louis spot and future 3.12. Antimony 5.60.

RUBBER.

NEW YORK, Dec. 2.—Crude rubber futures closed quiet. December 3.22@3.25; January 3.28@3.30; March 3.38@3.39; May 3.44@3.45.

Smoked ribbed spot closed 3.28.

Edw Richardson, C. P. A. W. C. Jackson, C. P. A. L. L. Davis, C. P. A.
RICHARDSON, JACKSON & DAVIS
Certified Public Accountants
MEMBERS AMERICAN INSTITUTE OF ACCOUNTANTS
1444-50 Cit. & Sou. Nat. Bank Bldg. Atlanta, Ga.

BOND LIST SAGS IN QUIET SESSION

Daily Bond Averages.

(Copyright, 1932, Standard Statistics Co.)

	20 Ind'ls.	20 RR's.	20 Ut's.	60 Total
Friday	62.5	60.8	81.3	68.2
Previous day	62.6	60.9	81.5	68.3
Week ago	62.5	61.9	81.5	68.6
Month ago	62.4	63.4	81.3	69.0
Year ago	71.4	72.7	87.9	77.3
2 years ago	89.4	102.2	99.2	96.9
3 years ago	92.7	105.0	98.5	98.7
High (1932)	71.3	78.0	86.2	78.1
Low (1932)	53.2	47.4	70.9	57.5
High (1931)	90.4	105.7	101.5	98.7
Low (1931)	62.3	62.3	80.2	68.5
High (1930)	94.9	106.8	101.4	101.9
Low (1930)	83.3	97.3	96.6	92.6

BY VICTOR EUBANK.

NEW YORK, Dec. 2.—(AP)—Although a few specialties jumped about erratically, the bond market generally was without form or substance today and the majority of prices eased fractionally.

The trading volume was slightly under that of yesterday, sales totaling only $8,347,000, par value. The Associated Press-Standard Statistics average for 60 domestic corporate bonds sagged one-tenth of a point.

Foreign loans reflected uneasiness regarding sterling, but early losses in this group were partly recovered in late transactions. The British Government 5 1-2s, the most active of the Europeans, closed unchanged. There was a flurry in the Argentines, some of the republic's obligations gaining as much as 5 points on a few sales.

In the domestic department the heaviest turnovers were in Baltimore & Ohio 4 1-2s, due next March; Armour & Co. 4 1-2s and Sinclair Oil 7s. The stamped B. & O. bonds—the ones showing receipt of part payment under the refunding plan—advanced 3 1-4 points. The Armour issue lost a point and the oil maturity was off only 1 4.

High grade issues of all categories continued to maintain a relatively firm tone.

United States government bonds followed a narrow range in dull trading. Investors in this section were rather cautious pending announcement of the treasury's December financing terms.

WEATHER OUTLOOK FOR COTTON STATES

Georgia—Fair Saturday; Sunday increasing cloudiness and warmer, possibly followed by rain.

North Carolina—Cloudy and warmer Saturday; Sunday cloudy, possibly followed by rain in extreme west portion.

South Carolina—Fair Saturday; Sunday increasing cloudiness and warmer, possibly followed by rain in northwest portion.

Florida—Partly cloudy Saturday; Sunday increasing cloudiness, possibly followed by rain in northwest portion.

Tennessee—Cloudy Saturday and Sunday, possibly rain Sunday; slightly warmer in extreme east portion Saturday.

Louisiana, Mississippi—Generally fair to partly cloudy Saturday and Sunday becoming unsettled Sunday; mild temperature.

Alabama, Extreme Northwest Florida—Fair Saturday and probably Sunday; mild temperature.

Arkansas—Partly cloudy and somewhat unsettled Saturday and Sunday, probably showers in northwest portion, mild temperature.

Oklahoma—Partly cloudy Saturday and Sunday, probably scattered showers in east portion, somewhat colder Sunday.

East Texas—Mostly cloudy, scattered showers i. west portion, and on west coast Saturday; Sunday cloudy and unsettled, colder in northwest portion Saturday and in west and north portions Sunday.

West Texas—Generally fair Saturday except probably showers in extreme southeast portion; Sunday generally fair, somewhat colder in north and east portions.

Produce

ATLANTA

Eggs, Georgia, extra, dozen	$ .31
Eggs, Georgia, standard, dozen	.29
Eggs, Georgia, trade, dozen	.27
Eggs, Georgia, yard run, dozen	.20
Stags	.11
Hens, pound	.11
Ear corn (80-pound bushel)	.40
Butter, best table, pound	.20
Turkeys, pound	.16
Capons, pound	.16
Roosters, pound	.07
Geese, pound	.08
Ducks, pound	.09
Friers, pound	.14

CHICAGO.

CHICAGO, Dec. 2.—Butter: Receipts 5,953, steadier; creamery specials (93 score) 23½c; extras (92 score) 23¼c; extra firsts (90-91 score) 23@23¼c; firsts (88-89 score) 22@22½c; seconds (86-87 score) 19@21c; standards (90 score centralized carlots) 23c.

Eggs: Receipts 2,234, weak; extra firsts 31c; fresh graded firsts 30c; current receipts 27@29c; refrigerator firsts 27½c; refrigerator extras 28½c.

Egg Futures: Refrigerator standards December 27¼c.

Live Poultry: Receipts 24 trucks; hens and springs steady, others easy; hens 9@11c; Leghorn hens 8c; roosters 8c; springs 9½@10c; turkeys 11@15c; ducks 8@9c; geese 9c; Leghorn chickens 8c.

Potatoes: Receipts 68, on track 206, total United States shipments 536; dull, supplies moderate, trading slow; Wisconsin round whites U. S. No. 1, 67½@70c; few 72½c; unclassified 65c; Minnesota cobblers U. S. No. 1, few sales 70c; Idaho Russets small to medium $1.05@1.10, medium to large $1.10@1.17½; few $1.20.

NEW YORK.

NEW YORK, Dec. 2.—Butter: Receipts 9,464, steady; creamery first (81-91 score) 23@24½c; seconds 22@22½c; centralized (90 score) 23½@24c.

Cheese: Receipts 77,153, steady to firm, unchanged.

Eggs: Receipts 8,762, irregular; mixed colors, standards (cases 45 pounds net) 35@37c; special packs, including unusual hennery selection sold from store on credit 38@40c.

Whites: Selected specials and premium marks 38@39c; nearby and midwestern hennery, best open market offerings (46 pounds net) 36½@37c; standards (cases 45 pounds net) 35@36c; lighter weights and lower grades 32@34c; mediums 30½@31c; pullets 28@29c; Pacific coast, fancy packed, shell treated and liners 37c; standards 36c; pullets 28@29c; browns, nearby and western special packs, private sales from store 38@40; western standards 35@37c.

Dressed poultry steady to weak and unchanged.

Live poultry irregular; chickens, freight 8@12c, express 7@14c; broilers, express 13@17c; turkeys freight 15@20c, express 20c; ducks freight 10c.

LOWER GRADE SHOWN IN '32 COTTON CROP

WASHINGTON, Dec. 2.—(AP)—Cotton ginned up to November 1 was reported today by the bureau of agricultural economics to be "considerably lower in grade but only slightly different in staple on the average from that ginned up to the corresponding period last year."

The bureau announced 9,249,325 bales were ginned prior to November 1 and said all this was American upland with the exception of 3,768 bales of American Egyptian.

Slightly more than 93 per cent of the cotton ginned up to November 1 was classed as tenderable, compared with a little more than 94 per cent ginned to the corresponding period last year. Total ginnings in 1931 for the corresponding period were 12,129,700 bales, of which 12,124,300 bales were American upland.

Bond Dealings on New York Stock Exchange

NEW YORK, Dec. 2.—Following are today's high, low and closing prices of bonds on the New York Stock Exchange and the total sales of each bond.

(United States government bonds in dollars and thirty-seconds.)

U. S. GOVERNMENT BONDS.

Sales (In $1,000).	High	Low	Close
2 Lib 3½s '32-47	101.29	101.28	101.29
9 Lib 1st 4¼s '32-47	102.6	102.4	102.4
41 Lib 4th 4¼s '33-38	103.17	103.15	103.15
1 L 4th 4¼s reg '33-38	103.12	103.12	103.12
10 Treas 4¼s '47-52	108.	107.29	108.
10 Treas 4s '44-54	104.1	104.	104.
9 Treas 3¾s '46-56	102.6	102.3	102.5
5 Trs 3⅜s '40-43 June	101.9	101.9	101.9
17 Treas 3⅜s '43-47	100.29	100.27	100.27
2 Trs 3⅜s '41-43 Mch.	101.9	101.6	101.6
139 Treas 3⅛s '46-49	97.26	97.23	97.25
78 Treas 3s '51-55	96.11	96.7	96.11

CORPORATION BONDS.

—A—

Sales (In $1,000).	High	Low	Close
3 Alb & Sus 3½s '46	79½	79½	79½
2 Alb P Wrap 6s '48	26½	26¼	26¼
5 Alleghany 5s '44	25	25	25
6 Alleghany 5s '49	21	20½	20½
8 Alleghany 5s '50	14	13½	13½
4 Allegh Val 4s '42	90¼	90	90
2 Allis Chal 5s '37	79	78	79
18 Am & For P 5s 2030	30	29	30
11 Am I G Chem 5½s '49	71	70	70½
2 Am Internatl 5½s '49	77½	77¼	77½
4 Am Metal 5½s '34	68½	68¼	68½
59 Am Smelt 5s '47	88½	88¾	88¾
10 Am Sug Ref 6s '37	105½	104¾	105½

[illegible]

—W—

[illegible]

—Y—

[illegible]

FOREIGN BONDS.

—A—

Sales (In $1,000).	High	Low	Close
3 Abitibi P&P 5s '53	13	12¼	12¼
2 Agri B Col 6s '47	28	28	28
2 Agri B Col 6s '48	28	28	28
2 Akershus 5s '63	65¼	65	65¼
1 Alp M Stl 7s '55	48¼	48½	48¼
1 Antioquia 7s '45 D	7¼	7¼	7¼
2 Antioquia 1st 7s '57	7¼	7¼	7¼
1 Antioquia 2d 7s '57	7¼	7½	7½
11 Antwerp 5s '58	76	76	76
12 Argentine 6s '57 A	45¾	44½	45¼
90 Argentine 6s '58 B	47	45	46½
6 Arg 6s sf '59 Jun	47	45	47
17 Arg sf 6s '59 Oct	45½	43¾	45½
7 Arg sf 6s 1960 May	46¼	44½	46¼
2 Arg 6s 1960 Sept	42¼	42½	42¼
7 Arg 6s 1960 Oct	46	45½	45¾
1 Arg 6s 1961 Feb	45¼	45½	45¾
19 Arg 6s 1961 May	47	44½	47
30 Arg 5½s '62	42	40½	41½
160 Australia 5s '55	71¾	68⅞	71½
37 Australia 5s '57	71½	69	71
22 Australia 4½s '56	66	64	66
28 Austria gtd 7s '43	89	88	89
13 Austria 7s '57	50½	50	50

—B—

2 Batavian Pet 4½s '42	92¼	91¼	91¼

[illegible]

Sales (In $1,000).	High	Low	Close
33 Warsaw City 7s '58	39	38¼	39
14 Westph Un El P 6s '53	39	38¾	39
2 Wurteem El 7s '56	56	55½	55½

—Y—

19 Yokohama 6s '61	48½	47½	47½

Total sales, $8,347,000; previous day, $8,388,000; week ago, $8,233,000; year ago, $9,801,000; two years ago, $12,034,000; January 1 to date, $2,738,822,000; same year ago, $2,783,387,000; same two years ago, $2,561,906,000.

Receiver Named.

CHICAGO, Dec. 2.—(AP)—The Inland Light & Power Corporation, of Virginia, was placed in the hands of Leonard S. Florsheim as federal court receiver today. Judge Walter C. Lindley appointed the receiver on motion of the Commonwealth Power & Light Company, which asserted a claim of $1,840,087 against the company.

New York Bank Stocks

	Bid.	Asked.
Bankers	64	65
Brooklyn	155	165
Hanover	127	130
Chase	32¼	33¼
Chemical	35¾	36½
Continental	17¼	18¾
Corn	68	69½
Empire	23¼	24
First National N Y	1415	1455
Guaranty Trust	303	307
Irving	23½	24½
Manhattan	28	29
Mfrs Trust	26	27
Nat City	40½	41½
N Y Trust	94	96
Public	27	28
Title	37	38
First National Boston	27½	29
N Y Title	⅜	½

VALUES ON CURB TURN DOWNWARD

BY CLAUDE A. JAGGER.

NEW YORK, Dec. 2.—(AP)—The curb market slid back rather abruptly today, losing most of yesterday's recovery.

Trading, however, quickened only moderately, with a turnover of about 150,000 shares.

Electric Bond & Share dipped more than 2 points, in active selling, and American Gas & Electric slid off 1 1-2. But Edison Electric Illuminating, of Boston, an infrequently traded issue in this market, appeared at 178, up 6 3-4 points.

Oil shares generally worked lower, although Humble rose nearly a point in a fair turnover for that issue. It was announced that Humble hoped to resume buying 100 per cent of the crude oil from lease and royalty owners in the fields in which it operates, instead of the present 60 per cent. Gulf sagged a point, and Standards of Indiana and Kentucky eased fractionally.

Novadel Agene was a strong spot among industrial specialties, rising 3 1-2 points to 40, a new high for the year. This company controls American and Canadian rights on patented processes of maturing and bleaching white flour and other cereal products. Corporate news failed to account for the rise, however. Deere dipped more than a point, in sympathy with wheat and big board farm implement shares. Aluminum Company dropped 4, then recovered 1 1-4.

UNFILLED ORDERS GAIN IN TEXTILE INDUSTRY

WASHINGTON, Dec. 2.—(AP)—An increase in unfilled orders for cotton textiles at the end of October, "considerably above the average for the last two years" was reported today by the bureau of agricultural economics in a review of world cotton prospects.

The bureau estimated world production for this season would total 23,400,000 bales, approximately 4,000,000 bales under the 1931-32 season.

Domestic cotton consumption totaled 502,000 bales in October, an increase of 11,000 bales over September, 224,000 bales more than in July and 41,000 bales more than in October, 1931.

October exports were slightly less than in October, 1931, but the total for the first three months of the current cotton season was 411,000 bales more than for the first quarter of the last season.

Exports in October totalled 1,008,000 bales while in the first three months of this season exports were 2,194,000 as compared with 1,782,000 bales during the same period last year.

Foreign production was estimated at 11,453,000 bales compared with 10,404,000 bales last year.

TEXAS OIL FIRM PAYS BIG EXTRA DIVIDEND

NEW YORK, Dec. 2.—(AP)—Accustomed to very slender dividend payments—if any—for the past year or more, Wall Street jumped to attention today at the announcement of an extra dividend of $200 and regular dividend of $100 on the capital stock of the Group No. 1 Oil Corporation of Texas.

It was discovered, however, that the payment did not involve huge distribution of money, since the company's entire issue of stock is only a little more than 2,000 shares, of which 1,467 shares are held by the Texas Oil & Land Co. The company operates on oil and gas properties in Texas owned by the University of Texas.

The parent company, Texas Oil & Gas, declared an extra dividend of 25 cents, and a regular quarterly payment of 25 cents. Dividends of both companies are payable December 31 to stock of record December 15.

FATHER TESTIFIES DAUGHTER'S LOVER REFUSED MARRIAGE

NEW YORK, N. Y., Dec. 2.—(AP)—Robert Gibson, Tappan (N. Y.) lawyer, testified in supreme court today that Sidney Herbert Homewood, the riding master charged with seducing Gibson's daughter, told him in their last conference that although he would not marry the girl he would support their expected child.

Gibson said he had several talks with Homewood after his daughter, Charlotte, told him she was to become a mother. The riding master at one time agreed to marry his daughter, Gibson said, but later changed his mind. He said he told Homewood his attitude was wrong.

Most of the afternoon was taken up in testimony of witnesses who told of seeing Homewood and Miss Gibson together at horse shows, at parties and at the Gibson home. Chief among these was Dr. Walter MacKellar, English professor at New York University, a mutual friend, who told of accompanying the pair many times.

When court was adjourned until Monday morning the prosecution said it had five more witnesses and the defense said it expected to put about 12 persons on the stand. The trial is a criminal action which would mean a fine, a prison term or both for Homewood, if convicted.

Rockefellers Pledge Million to Charity

NEW YORK, Dec. 2.—(AP)—The emergency unemployment relief committee anounced today that it had received pledges of more than a million dollars from the Rockefeller foundation and from John D. Rockefeller Jr.

The foundation pledged $750,000 and Rockefeller $300,000.

In forwarding his pledge to Harvey D. Gibson, chairman of the committee, Rockefeller said that besides giving money he had also sought to reduce unemployment by pushing forward enterprises "which might have been slowed lown in view of business conditions."

CONTINENTAL SHARES RECEIVER REFUSED

BALTIMORE, Dec. 2.—(AP)—The effort of George L. Gugle, of Columbus, Ohio, to have Continental Shares, Inc., declared bankrupt failed in circuit court here today when Judge H. Arthur Stump dismissed the complaint.

At the conclusion of arguments by attorneys Judge Stump dismissed the receivership proceedings.

"The court does not think the evidence shows that it would be to the advantage of stockholders to appoint a receiver," he said.

New York Curb Exchange Transactions

NEW YORK, Dec. 2.—Following is the official list of transactions on the New York Curb Exchange, giving all stocks and bonds traded.

STOCKS.

[illegible]

FOREIGN BONDS.

[illegible]

DOMESTIC BONDS.

[illegible]

Total stock sales 150,000 shares; total bond sales $2,600,000; year ago $3,770,000.

a—Plus extra or extras.
b—Including extra or extras.
d—Payable in scrip.
e—Paid last year.
f—Payable in stock.
g—Paid so far this year.
h—Cash or stock.
m—Also extra cash or stock dividend paid since January 1.
ur—Under rule.
ww—With warrants.
xw—Without warrants.

NATIONAL CITY SEES HINDRANCE IN DEBTS

NEW YORK, Dec. 2.—(AP)—A clarification of the foreign war debt picture and constructive efforts to stabilize currencies, in the opinion of the National City Bank of New York, are essential to the furtherance of world economic improvement.

In the bank's monthly review of general business and financial conditions, published Thursday, the importance of the war loan situation is especially stressed. In summarizing arguments of the opposition to postponement and review of the debts, the bank says:

"Emphasis is laid upon the great body of domestic indebtedness in default, and congressmen say that it is impossible for them to release foreign debtors from their obligations to make payments which are needed to give some relief to our debtor classes.

"This view of the proposal is a mistaken one. The true purpose is to consider the part that international debt payments have played in the breakdown of world trade and the influence they will have, if continued, to prolong the depression. The people of the United States with their great volume of exports are as much interested in this as any people. The prices of our export commodities, of which wheat and cotton are outstanding examples, are of vital importance to our own debtor class."

The review explains that "the maintenance of a common standard of value requires that trade and international payments of all kinds shall be in approximately balanced relations not requiring gold shipments so large as to deplete bank reserves and disturb credit conditions."

Farley Sees Party Long in Power

MONTGOMERY, Ala., Dec. 2.—(AP)—James A. Farley, of New York, chairman of the democratic national committee, told a gathering of Alabama democrats here tonight that the democratic party is no longer a "sectional party" and that it would be in power for years to come "if we deliver the goods."

"We must re-elect Franklin D. Roosevelt in 1936," the national chairman declared.

"The democratic party is not a sectional party and I believe it will be in power for many years to come if we deliver the goods.

"We won the greatest political victory in the history of our nation and we must do all in our power to protect that gain."

Mr. Farley motored here from Warm Springs, Ga., where Governor Roosevelt has been in conference with party leaders, to attend a banquet in his honor.

THE CONSTITUTION CLASSIFIED ADVERTISING Information

CLOSING HOURS

Want Ads are accepted up to 9 p. m. for publication the next day. The closing hour for the Sunday edition is 8:30 p. m. Saturday.

CLASSIFIED RATES

Daily and Sunday rates per line for consecutive insertions:

One time	20 cents
Three times	17 cents
Seven times	15 cents

Minimum, 2 lines (12 words).

In estimating the space of an ad figure six average words to a line.

Ads ordered for three or seven days and stopped before expiration will only be charged for the number of times the ad appeared and adjustments made at the rate earned.

Errors in advertisements should be reported immediately. The Constitution will not be responsible for more than one incorrect insertion.

All want ads are restricted to their proper classification and The Constitution reserves the right to revise or reject any advertisement.

Ads ordered by telephone are accepted from persons listed in the telephone or city directory on memorandum charge only. In return for this courtesy the advertiser is expected to remit promptly.

To Phone An Ad Call WAlnut 6565 Ask for an Ad-Taker

RAILROAD SCHEDULES

Schedule Published as Information. (Central Standard Time.)

TERMINAL STATION.

Arrives—	A., B. & C. R. R.	—Leaves
7:10 pm	Cor-Wayx	7:50 am
5:50 am	Wayx-Tif-Thos	9:15 pm

Arrives—	A. & W. P. R. R.	—Leaves
11:35 pm	New Orleans-Montgomery	6:10 am
4:20 pm	Montgomery Local	1:00 pm
7:00 am	New Orleans-Montgomery	4:30 pm
11:40 am	New Orleans-Montgomery	6:05 pm

Arrives—	C. OF G. RY.	—Leaves
5:55 am	Mac-Sav-Alb	7:25 am
10:00 am	Columbus	8:00 am
5:55 pm	Mac-Jax-Mi-Tampa	9:25 am
10:50 am	Macon	4:05 pm
6:40 pm	Columbus	4:25 pm
8:45 am	Macon-Jax-Mi-Tampa	7:25 pm
6:40 am	Tampa-St. Pet-Jack'ville	9:10 pm
3:15 pm	Mac-Sav-Albany	10:00 pm

Arrives—	SEABOARD AIR LINE	—Leaves
7:00 pm	Birmingham-Atlanta	7:25 am
8:45 pm	N Y-Wash-Rich-Nor	11:55 am
11:35 am	Birmingham-Memphis	4:15 pm
5:30 am	N Y-Wash-Rich-Nor	7:20 pm
7:15 am	N Y-Wash-Rich-Nor	9:50 pm
5:30 am	Birmingham-Atlanta	11:45 pm

Arrives—	SOUTHERN RAILWAY	—Leaves
5:50 am	Wash-N. Y.-Ashe.	12:01 am
6:45 pm	Greenville-Charlotte	6:25 am
7:15 pm	Valdosta-Brunswick	6:35 am
8:20 pm	Detroit-Chi-Cleve	7:05 am
9:05 pm	B'ham-Kansas City	7:10 am
4:00 pm	Piedmont Limited	7:30 am
5:00 pm	Anniston-Birmingham	9:10 am
5:45 pm	Jax-Miami-St. Pete	10:10 am
5:40 pm	Crescent Limited	12:00 noon
3:45 pm	Rich-Wash-N Y	12:10 pm
8:15 am	Rome-Chatta	2:30 pm
11:40 am	Columbus	4:15 pm
11:15 am	Birmingham-Memphis	4:15 pm
9:45 am	Fort Valley	5:15 pm
9:00 am	Rich-Wash-New York	5:15 pm
10:00 am	Cin-L'ville-Chi-Det	6:00 pm
7:05 am	Col'bia-G'boro-Wash	7:45 pm
6:55 am	Jax-Miami-St Pete	8:30 pm
6:20 am	Brunswick-Jax-Miami	9:15 pm
5:55 am	Birmingham	11:30 pm

UNION PASSENGER STATION.

Arrives—	GEORGIA RAILROAD	—Leaves
5:35 pm	Augusta-Columbia	7:25 am
5:35 pm	Florence-Richmond	7:25 am
5:20 am	Augusta-Columbia	9:00 pm
5:20 am	Charleston-Wilmington	9:00 pm
7:45 am	xMonroe Bus	5:55 pm

xDaily except Sunday.

Arrives—	L. & N. R. R.	—Leaves
8:50 pm	Cin-Chicago-L'ville	7:40 am
5:40 pm	Knoxville via Blue Ridge	7:00 am
12:08 pm	Knoxville-Cin-Louis	3:25 pm
8:25 am	Cin-Detroit-Cleveland	6:15 pm

Arrives—	N., O. & ST. L. RY.	—Leaves
6:00 pm	Nashville-Chattanooga	8:00 am
6:50 pm	Chatt-Nash-Chicago-St. L.	9:30 am
9:00 am	Chatt-Chicago-St. L.	6:30 pm
7:00 am	Chatt-Nash-St. L.	9:30 pm

ANNOUNCEMENTS

Auto Travel Opportunities 1

New York, Miami, California AND points en route, private parties driving large sedans, leaving Sat., Sun., Mon. Share expense plan. WA. 7115. Kimball House Travel Bureau

40 Peachtree Arcade Travel Bureau PRIVATE CARS daily to all points. Share expense plan. MA. 1819.

Fla., N. Y., Chicago, Calif. PRIV. cars daily. Share exp. JA. 6758.

Exchange Hotel Travel Bureau Cars to all points; share exp. JA. 9191

LONG-DISTANCE moving, insured new vans, rates outside Georgia, 15c mile. RA. 3521. Suddath Moving & Storage Co

WANTED—Load, part load from Cleveland, Cincinnati, Ohio, or en route. MA. 3896.

WANTED, load or part load Cleveland, Cincinnati, Ohio, or en route. MA. 3896.

Tampa Private party driving to Tampa; take 2. JA. 6758.

SALESMAN driving new sedan New York Sat. or Sun. Reasonable. WA. 7115.

N. Y. Businessman driving new sedan Sat., Sun. JA. 9191.

Beauty Aids 2

$1.50 XMAS SPECIAL PERMANENT WAVES ECONOMY BEAUTY SHOP 301-303 Silvey Bldg. JA. 8475

Hollywood Beauty Salon, 408 New Grand Theater Bldg., offers $5.50 waves, $2; $15 waves, $3; complete. Every wave guaranteed. JA. 8880.

FREE Manicure, marcels, and finger waves; student service. Artistic Beauty Institute. 10½ Edgewood avenue.

Miss Wallace Formerly with Genevieve, now with Hickman's Beauty Shop, 302 Grand Theatre Bldg., JA 6674

RANDOLPH BEAUTY SHOP. Open 8 a. m. to 7 p. m. Entrances Henry Grady hotel and 10 W. Cain. WA 7441

WILL teach 2 girls beauty culture, $50; established shop of reputation. JA. 8402.

$2 Guaranteed waves, any style. Grand Wave Shop, 519 Grand Bldg. JA. 8074.

$2.50 PERM. WAVE, complete. Jacquelin's, 605 Grand Theater Bldg. WA. 7846.

WAVES $3, ringlet ends; no burns. Finger waves, 25c, dry. JA. 8552.

Dancing 3

DANNIE DANFORD, ballroom, tap dancing, $1 lesson. 313 W. P'tree. JA. 8968.

Educational 3A

LANGUAGES, also coaching; experienced; adults, children, class or private. HE. 7003-J.

Personal 8

INFLUENZA IS HERE

INFLUENZA Serum $1. Anti-Flu Oil 1932 $1, for home use. I am the only specialist who had the heart to reduce all fees to $1 per treatment. Dr. Geo. Brown, Specialist, 10 Forsyth St. Bldg.

ALL DENTAL work reduced ½: $50 set for $25; $10 set of teeth, $5; $20 set, $10. Extracting free for plates. Broken plates repaired, $1. Dr. Kelly, 101½ Whitehall St.

IF YOU need Christmas money send in your old gold and fill scraps; highest market price. Guarantee Watch Co., 144 Whitehall. MAin 2354.

PUBLIC stenographic service. Experienced operator qualified all kinds secretarial work. At your or my office. Reasonable. WA. 3661.

CONVALESCENT or aged person cared for in refined home. Address D-198, Constitution.

CROW'S GYM—Good looks—health worth more than wealth. Try exercise. MA. 2879.

Curtains laundered beautifully. 15c up. Call del. Mrs. Estes, DE. 4241.

DR. DUNCAN, Dentist—Plates $10; repairs $1. 135½ Whitehall St. MA. 4537.

FURS remodeled; band cleaned; tailoring, coats, suits. Mrs. Fairbanks, MA 6155.

WILL store piano for use by adults, consider buying later. 757 Cascade, S. W.

Curtains laundered, fluted. Spec. prices. Mrs. Neilon. HE. 9964.

Massages Given by nurse. Men and women. HE. 5029.

TARZAN THE UNTAMED No. 144 By Edgar Rice Burroughs

Below Tarzan were no larger branches that he might clutch as he lunged downward. His foot caught in a looped creeper so that he turned completely over and alighted on his back in the middle of the village street.

At the sound of the breaking limb and the crashing body falling through the branches, the startled blacks scurried to their huts for weapons. When the braver of them emerged, they saw the still form of an almost naked white man.

Tarzan lay where he had fallen. Seeing that he did not move and that none of his kind were in the tree, a dozen armed warriors surrounded him. One was for thrusting a spear through his heart, but Numabo, the chief, would not permit it.

"Bind him," he said. "We will feed well tonight!" They tied Tarzan hand and foot with thongs of gut, a crowd of natives gathered to see the new prisoner. Then they carried him into the hut, where another white man also awaited his fate.

ANNOUNCEMENTS

Lost and Found 10

NOV. 29, McDaniel street car, pocketbook containing eyeglasses, 3 car tickets, annual passes N., C. & St. L. Jim Singleton, 552 Rockwell St., S. W. Reward.

LOST—In Decatur, male Boston bull, black with white blazed breast, face; no collar. Answers name "Blackie Boy." Reward. DE. 1018-R.

WEDNESDAY afternoon, glasses on Ponce de Leon car, in John L. Moore case. HE. 1677.

LOST—Setter dog, white with brown spots on head and body. Call HE. 5276.

AUTOMOTIVE

Automobiles for Sale 11

OUR LOSS—YOUR GAIN

1931 CHEVROLET SPORT COUPE	$395
1931 CHEVROLET SPORT COUPE; CLEAN	350
1931 FORD COUPE; NEW PAINT, NEW TIRES	225
1931 CHEVROLET COACH	325
1931 CHEVROLET SEDAN; NEW PAINT; NEW TIRES	375
1931 FORD COACH; NEW PAINT; NEW TIRES	265
1931 FORD DE LUXE ROADSTER; NEW PAINT; NEW TIRES	225
1930 CHEVROLET COACH; CLEAN	250
1929 BUICK SEDAN; REAL BUY	225
1929 FORD SEDAN; NEW PAINT; NEW TIRES	150
1929 FORD SPORT ROADSTER	125
1928 CHEVROLET COACH	100
1927 NASH COUPE	50
1929 BUICK TOURING	50
1929 DURANT; NEW PAINT	75

WE HAVE BOTH CHEVROLETS AND FORD TRUCKS, 1931 MODELS, STAKE BODIES AND CABS, 157-INCH WHEELBASE, DUAL TIRES, $300 AND UP. ALSO WE HAVE 25 OTHER CARS—ALL KINDS AND MODELS—$15 AND UP. EASY TERMS; EITHER WEEKLY OR MONTHLY NOTES CAN BE ARRANGED.

EAST POINT CHEVROLET CO. 308 N. MAIN ST., EAST POINT CA. 2166.

LATE MODEL LIGHT CARS. PRICES RIGHT. EASY TERMS. JOHN S. FLORENCE MOTOR COMPANY MA. 3362. 230 WHITEHALL ST., S. W. Tune in Every Night 8 O'Clock WJTL.

Chevrolet New and used. East Point Chevrolet Co. 306-308 North Main St. CA. 2166.

GUARANTEED used model "A" and "T" Fords. Robert Ingram, Inc., authorized Ford dealer, Decatur, Ga. DE. 0962.

$150 CREDIT memo., can be used as first payment new Plymouth six. Will sacrifice for $50. HEm. 4224.

1932 CHRYSLER roadster; must raise cash; $675. Can arrange terms. Holland & McBrayer, WA. 4157.

ERNEST G. BEAUDRY—Used cars. Specialty service. 168-174 Walton St., N. W. JA. 0446

THE BEST place to buy a used car. Atlanta Packard Motors, 370 Peachtree St. JA. 2727

CHEVROLET passenger cars and trucks. John Smith Co., 530-546 W. Peachtree St.

NEW USED FORD—McClain-White Motor Co., Inc., 579 W. W'hall, S. W. RA. 3121.

DEPENDABLE used cars Chambers-Kirby Mtr., Inc., 899 Spring, N. W. JA. 5121

LOST—Large brown police dog with wens on each front leg. MA. 4178. Reward.

1930 CHRYSLER sport coupe, new tires, perfect shape; bargain. 265 Peachtree.

GUARANTEED resale cars at lowest prices Harry Sommers, Inc., JA 1834.

$375—Studebaker President sport sedan; new tires, perfect condition. RA. 2013.

HUPP—New and used. Cauthorn Motor Co., 477 Peachtree. WA. 9252.

FORDS—New and used. C. E. Freeman, Inc., 258 Ivy St., WA. 5877.

GOOD-WILL used car sale at Doomershine Motors Inc. 425 Spring St.

830 West Peachtree St. HE. 5186. Capital Automobile Company.

USED CARS—Reo Sales Corporation, 449 W. Peachtree St., JA. 5821

Auto Truck for Sale 11A

BARGAINS

ENTIRE stock of used trucks being sacrificed to move them this month.

GRAMM 1½-ton tractor, 6-cylinder motor, good tires, closed cab $600

WHITE 1½-ton, pneumatic tires, stake body and cab, '32 tag. $300

INTERNATIONAL 3-ton, A-1 condition, van body, '32 tag. $1,250

WE have several tractors and trailers at reduced prices.

THE WHITE CO. 70 Boulevard, N. E. WA. 8242

HAVE several White trucks in good condition, 1 ton, 2 ton and 3½ ton. Will exchange for unencumbered real estate. Phone Mr. Kingdon, WAlnut 0636.

Tractors 12

SECOND-HAND 15-30 McCormick-Deering tractor, cheap. Mercer Lee, 580 Whitehall street.

AUTOMOTIVE

Garages and Service Stations 16

PIERCE-ARROW, reground .... $71.72 PISTONS, pins and rings included. SPECIAL prices to garages. By Walter S. McNeal Jr. Since 1905 McNEAL AUTOMOTIVE ENGINE WORKS WA. 6407. 330 Rawson St., S. W.

Wanted Automobiles 18

WANTED—To buy late model Fords, Chevrolets, Austins or what have you? Will pay best cash prices. GEORGIA MOTORS. 240 Peachtree St. MA. 1122.

CASH FOR USED CARS CAMPBELL'S, 80 Cain St., N. E. WA. 9830.

CASH FOR USED CARS. WHITEHALL CHEVROLET CO. 329 Whitehall St. WA. 1412.

CASH FOR USED CARS. Sydney C. Johnson, 270 P'tree.

WANTED to buy, '28, '29, '30 Fords, Chevrolets. 99 Auburn Ave. MAin 2803.

WILL pay cash for used cars. Franklin Motor Co., 481 W. Peachtree. JA. 4200.

BUSINESS SERVICE

Bed Renovating

EXPERT renovating by "Old Reliable Mattress Man." Empire Mattress Co. JA. 8011.

WHITEHALL MATTRESS CO. TWO pillows free with $5 work. MA. 1839.

Carpentering

S. W. WARD, general carpentering. Repair work a specialty. Prices reas. HE. 3142.

Commercial Printing

FOR sudden service on all types of commercial printing call MA. 3430. SOUTHEASTERN PRINTING CO. 144 Spring St., N. W.

Dressmaking

DRESSMAKING—Ladies' tailoring, alterations, coats relined. JA. 4830. 814 Edgewood Ave.

Electric Contracting and Repairs

C. A. Puckett Prompt, reliable service. 18 Roswell Rd. CH. 3622.

Furnaces Sold and Repaired

INDEPENDENT FURNACE CO. 249 Whitehall St. WA. 6580. H. E. McDaris R. C. Mott CLEANING and repair work a specialty. Free estimate. We can replace your furnace as low as $125. A guaranteed job.

Furnace Repairing and Cleaning

FURNACES CLEANED, $1; FURNACES, CHIMNEYS, STOVES REPAIRED REAS. MA. 1788.

FURNACE Repairing and cleaning. Chimney sweep, repairing. J. E. Belcher, MA. 4123.

Hill The furnace man. Furnace and chimney base cleaned, $1.50. RA. 6881.

Furnace Repairing and Metal Work

FURNACES repaired, chimneys swept, roofing, guttering; reas. G. C. Elliott, HE. 5611.

Local and Long Distance Moving

Smith Transfer Co. Expert hauling. Reasonable rates. CA. 9522.

Luggage Made and Repaired

W. Z. TURNER LUGGAGE CO. WE do repairing. 219 Peachtree. WA. 6914.

Painting, Tinting, Papering

BETTER be safe than sorry. J. L. Burnett, paper hanger, painting, cleaning. DE 0812-M. 306 Arizona Ave., N. E.

PAPER rms, $3; calc. $2.50; clean paper $1.50; painting work guar. No amateur. JA. 8541.

1933 PAPER—Rooms, $3.50 up; painting, kalsomining; do my own work. CA. 1661.

HIGH-CLASS papering and painting. 20 years' experience. Prices right. WA. 0930.

EXPERT painter and paper hanger. Work done very reasonable. Call MA. 3891.

Piano Tuning

EXPERT piano tuning. Work guaranteed by bonding Co. Harry De Laney. HE. 6728

Plumbing, Supplies

WHOLESALE—Retail, buy direct. 197 Central, S. W. Pickert Plumbing Supply Co.

Radio Repairing

YOUR SET TESTED FREE: BRING IT TO US. THE MUSIC SHOP, 214 MITCHELL, S. W. WA. 3211.

EXPERT radio service on all makes radios. Bame's, Inc., WA. 5776.

Roofing, Guttering and Repairing

COMPLETE roofing service. Guaranteed. Liberal terms. King Hardware, Roofing Dept., WA. 3000.

ALSO tint, paper and paint, 26 years' experience. W. S. Stroud, RA. 1292.

GEORGIA ROOFING SUPPLY CO.—52 MANGUM. RELIABLE SERV. MA. 5429

Wallpapering and Painting

H. O. RAY, 25 yrs.' experience. I do my own work. Low prices. JA. 5460-W.

Weather Strips

METAL weather strips, keep out cold drafts. Spencer, 1198 Memorial Dr. MA. 5536.

EMPLOYMENT

Help Wanted—Female 32

WANTED—Several lady solicitors. A good proposition for those who can qualify. Preference given those who have had experience. For full information see Mr. Wilson, city circulation dept., The Constitution, from 9 to 12 Saturday.

CHRISTMAS CARDS. 21 folders, $1; 12 cards, 50c. Your commission 50%. Apply 11 Peachtree Arcade.

RIALTO TICKETS FOR WANT AD USERS

Two Tickets Free With Each Want Ad Paid in Advance Today for 3 Times or More

All the thrills, spills and chills of an international polo match with the strangest duel that ever was fought—for a woman!

Jack HOLT in "This SPORTING AGE" Evelyn Knapp Hardie Albright Walter Byron J. Farrell MacDonald

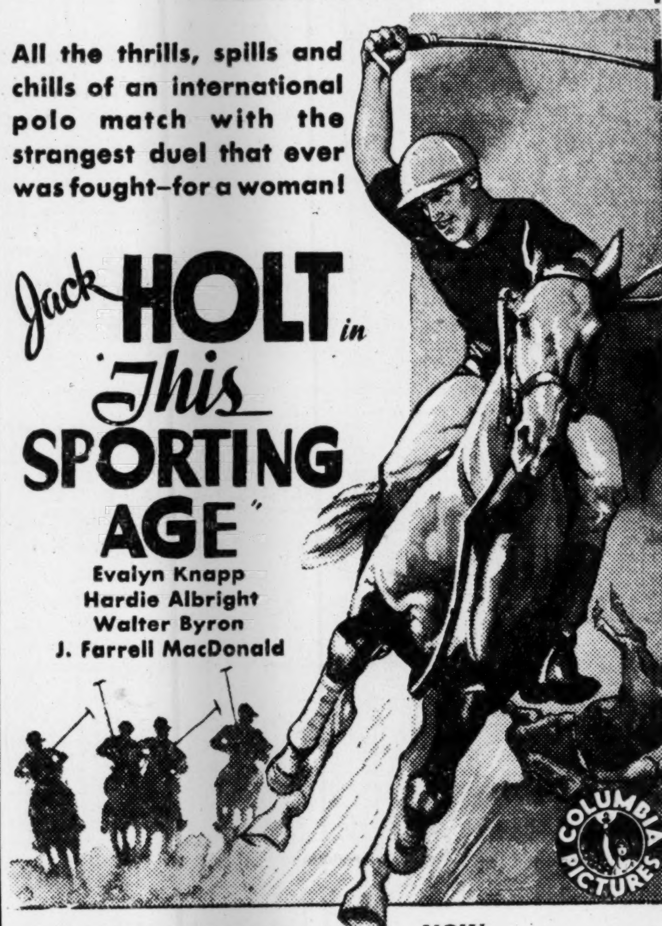

RIALTO NOW SHOWING

EMPLOYMENT

Help Wanted—Female 32

ATTRACTIVE traveling positions now open to 4 alert, well-educated women; guaranteed income from start; must be over 25. Call between 10 a. m. and 4 p. m., 607 Citizens & Southern Bank Bldg.

SECRETARIAL course, three months, individual instruction. Graduates placed. Special rates. Marsh Business College, 615 Grand Bldg. WA. 8809.

APPLICANTS answering advertisements are advised not to forward original recommendations. Copies will do. Originals can be presented at interview.

Help Wanted—Male 33

SALESMEN

A GROUP of national manufacturers are co-operating with the independent retailers and newspapers in a million-dollar merchandising campaign in connection with the Chicago World's Fair. MEN with at least 5 years' successful sales experience, selling intangibles, services and specialties, where real sales ability is required, will find an unusual connection with a successful corporation. FOR appointment phone JOHN L. STRICKLAND Henry Grady Hotel.

SALESMAN—Excellent opportunity for an ambitious man to make a profitable connection that will bring him a good, steady income selling a reputable line of commercial and advertising pencils. Liberal commission. Paid weekly. An opportunity of a lifetime. Give qualifications and reference in first letter. Central Pencil Company, 443 Broome St., New York, N. Y.

SALESMEN WANTED EXPERIENCE not necessary. Average earnings, $40 per week. Call from 8:30 to 9 a. m. only. Tom Hall, 619 Rhodes Bldg.

ATTRACTIVE young women (3), between 24 and 35, to enlarge Atlanta staff. If you have ability, are willing to work for promotion, apply Miss Bardwell, 378 Ponce de Leon.

WRITE for full particulars regarding NEW INTENSIVE 16 WEEKS' PROGRAM—equipping you for today's executive business requirements. C. H. Bailey, C. P. A. 713 Glenn Bldg., Atlanta, Ga. MA. 5966.

2 YOUNG men over 21 to work in sales and service department. Good pay and permanent. Apply Saturday, 9 to 12 a. m., 18th floor, 22 Marietta St. Bldg.

EMPLOYMENT

Help Wanted—Male 33

APPLICANTS answering advertisements are advised not to forward original recommendations. Copies will do. Originals can be presented at interview.

NEED 3 young, neat men to assist in special work. Experience unnecessary. Can earn $25 per week to start. Apply 201 Bona Allen Bldg.

MAN WITH CAR TO INSPECT HOOVER CLEANERS FOR CITY DEALERS. STEADY EMPLOYMENT. 416 GLENN BUILDING.

Experienced Salesmen (5) take orders Finest Christmas candy in south. Mr. Cooper. RA. 0931.

SPECIALTY salesmen, outside work; neat, good opportunity. 219 101 Marietta St. Bldg.

AT ONCE—2 men, agents on trains. Union News Service, Union Depot.

Help Wanted—Male or Female 33A

$25 AND a car will make you a candy jobber in your town. Sunshine Peanut Butter Co., 201 Peters St.

Sell the prosperity book. Apply room 1239 Henry Grady hotel.

Help Wanted—Instruction 34

AD WRITERS MAKE GOOD MONEY

FOR YOU who are ambitious and want to build a future for yourself in this highest-paid profession; learn easily and quickly in spare time. Practical work; no textbooks. Conducted by world's largest advertising service organization, serving several thousand leading advertisers. Write for inspiring 24-page illustrated booklet free. By writing TODAY you will learn about low tuition and easy terms never before made to help you along the road to advertising success.

Vincent Edwards Institute of Advertising 260 Tremont St. Boston, Mass.

WORK for "Uncle Sam." Start $105-$191 month. Men, women, 18 to 50. Steady work. Hundreds future jobs. Prepare now. List positions free. Write immediately. Franklin Institute, Dept. 87-J, Rochester, New York.

Situations Wanted—Female 36

KINDERGARTEN teacher, graduated from German college, wants position immediately. Address E-373, Constitution.

EXPERIENCED cook, public or private, references. MA. 8354, Mary Wiggins.

EMPLOYMENT

Situations Wanted—Female 36

UNDERGRAUDATE nurse, companion, mother's helper, also give massage. References. HE. 6939.

TEMPORARY or permanent work by experienced bookkeeper-stenographer. JA. 5835-W.

EXPERIENCED colored girl wants job as cook or maid. References. MA. 7231.

EXPERIENCED cook or general housework. Mary Smith, 208 Cain St.

Situations Wanted—Male 37

EXPERIENCED COLORED MAN; GENERAL WORK, PORTER; BEST REFERENCES. MA. 1336.

FINANCIAL

Business Opportunities 38

FURNISHINGS and 3-year lease of most attractive small hotel in Atlanta. Doing good business. Sacrifice. Ideal for 2 men or couple. Address D-137, Constitution.

FILLING STATION—$350 cash gets one on north side corner, clearing over $150 mo. Southern Business Brokers, 901 Grant Bldg. WA. 5778.

PARTNER, share profits Woco station and small candy mfg. business. Must have $200 cash. Owner. Address E-381, Constitution.

IDEAL stalls for retail and wholesale produce $1.50 wk. Farmers' Produce Market and Exchange, cor. Park and Peters St.

W. J. FOLSOM CO., Hotel Brokers of the South. 710 Volunteer Bldg. WA. 3223

WANTED partner. Whitehall Top & Body Co. Small capital required. 301 Whitehall.

DOWNTOWN location, 7-chair barber shop for sale. Address E-380, Constitution.

GROCERY store and meat market for sale cheap. 383 Lovejoy.

2 N. SIDE parking lots, low rental to good party. Address E-378, Constitution.

Loans on Indorsement 39

LOANS on indorsements and automobiles. Prompt service. Fidelity Investment Co., 1011 Georgia Savings Bank Bldg.

THE MORRIS PLAN, 66 Pryor St., N. E. WA. 5283. $100 to $5,000 at 8% per year.

Loans on Real Estate 39A

FIRST mortgage money on hand in amounts from $100 to $2,000. Residential property. O. C. Wainwright, WA. 1714.

LOANS on preferred residential properties. Lipscomb-Wayman-Chapman Co., Western Union Bldg.

Financial 39C

TAX FINANCING

WE offer an economical and convenient plan for the payment of your taxes. Let us explain our service to you. WA. 8367. ELYEA, INC. 311 Palmer Bldg.

Need Money for Debts, Taxes? INVESTIGATE OUR FINANCE PLAN 320 Peachtree Arcade WA. 8230

SOUTHERN SECURITY CO., INC. 209-11 Ten Pryor St. Bldg. WA. 0634.

Loans on Personal Property 40

BORROW money here, where Atlantans have been getting loans for over 16 years. Our service must be satisfactory. Offices 211-12-13 Healey Bldg. MASTER LOAN SERVICE A. B. MADISON, Mgr.

MONEY WITHOUT DELAY. PERSONAL FINANCE CO. 228 CANDLER BLDG. PHONE WA. 5550. COR. P'TREE, N. PRYOR AND HOUSTON.

IF YOU HAVE AN AUTOMOBILE AND NEED MONEY, SEE MILLER & BRYANT, 99 AUBURN AVE.

SEABOARD SECURITY CO. 311 William-Oliver Bldg. WA. 5771-2

FULTON INDUSTRIAL CO. Suite 608, Atlanta Nat'l. Bank Bldg.

COMMUNITY FINANCE CO. 213 Grant Bldg. MA. 9691.

Credit Clearing 40B

WHY WORRY OVER YOUR DEBTS when our plan gives relief? Atlanta Credit Clearing Co., 409 Walton Bldg.

Salaries Bought 41

MONEY READY cash at low cost to salaried people upon their own signature. ALL TRANSACTIONS CONFIDENTIAL. ATLANTA FINANCE CO. 201 Palmer Bldg.

MONEY CAN be easily secured by salaried people on their signatures only. Confidential service. Williams Purchasing Corp. 206 Silvey Bldg., 2d Floor, 5 Edgewood Ave.

READY MONEY for salaried men and women. Prompt, courteous service. Central Investment Co. 302 Silvey Bldg. 5 Edgewood Ave.

Money for salaried men and women Same day applied for. NATIONAL FINANCE CO. 503 Peters Bldg.

READY MONEY for salaried people. No Red Tape—Confidential. FEDERAL INVESTMENT CO., INC. 81 Poplar St., N. W.

QUICK ACTION—NO DELAY. Money for Salaried Men and Women. CAPITAL PURCHASING CO., INC. 314 Volunteer Life Bldg.

CASH Courteous, prompt service. J. P. OLIVER 214 Ten Forsyth St. Bldg. WA. 3359.

204 Peters Bldg. $5.00 TO $50.00. NO DELAY.

Money for salaried people without indorsement. 511 Silvey Bldg.

LIVE STOCK

Chickens

EXCHANGE good Buick coach for hundred laying hens, prefer Leghorns or Reds. CH. 1042 between 12 and 1.

LIVE STOCK

Baby Chicks

FOR CHICKS guaranteed to live, see Blue Ribbon Hatchery, 221 S. Forsyth.

MERCHANDISE

Miscellaneous for Sale 51

CABLE'S ELECTRIC REFRIGERATOR SACRIFICES

Frigidaire Used; 5 cubic feet. Was $265. Now	$95

FLOOR DEMONSTRATORS

Majestic 4 cubic feet. Was $153. Now	$99
Norge 6 cubic feet. Was $257. Now	$190

$5.00 DELIVERS

WE WILL ACCEPT AS LIBERAL PART PAYMENT YOUR RADIO, YOUR PIANO, PHONOGRAPH, 24 MONTHS TO PAY AT NO EXTRA COST

CABLE'S Radio and Refrigerator Dept. Owned by J. E. Waldrop Co. 84 Broad Street, N. W. WA. 1041

POULTRY, BARBED AND FIELD FENCING. LUMBER, STEEL & WOOD SHELVING. PAINT AND ROOFING. JACOBS SALES CO. 45-47 DECATUR ST., S. E. WA. 2876.

CONN FACTORY BRANCH, FINEST REPAIRING BAND AND ORCHESTRA INSTRUMENTS. RITTER MUSIC CO., 54 AUBURN AVE.

REFRIGERATED display case, complete with coils, will sacrifice for cash; save purchaser several hundred dollars. Address E-379, Constitution.

HIGH-GRADE PIANOS. BARGAINS in grands and uprights, $45 up. Terms, Ludden & Bates, 64 Pryor, N. E.

BARGAINS in used band instruments. Expert repair work. Cable's, 84 Broad, N. W. WA. 1041.

WE SELL Bibles, religious books, Negro dolls. Hopkins Book Concern, 141 Auburn

POOL tables, 17x34, $5; 24x48, $10. D. E. House, 10 3rd St., N. W. JA. 5146.

I REPAIR and build with used material. All kinds on hand. HE. 8492-W.

WE trade in old furniture for new. Rich's Annex, 51 Forsyth St., S. W.

NICE handmade quilts and comforts, $1.50 to $7.50. Mrs. King, MA. 6620.

GA. bar exam ques., $5. The Harrison Co., P. O. Box 945, Atlanta

Office Equipment 54

USED OFFICE FURNITURE.

Steel files, low as	$15.00
Typewriter desk	7.50
New brass cuspidors	1.00
New steel waste baskets	.75
New walnut private office suite	150.00

OFFICE OUTFITTERS 2-4 Forsyth St.

WE WILL clean your type, furnish and install new ribbon for $1. QUICK SERVICE TYPEWRITER CO. 16 Peachtree Arcade. WA. 1618.

STEEL files, Cardex cabinets, low as $15 OFFICE OUTFITTERS, INC. MA. 8690

Coal 56

WITHERS COAL CO. High-Grade Coals, Coke, Charcoal. Coal $5.50 ton up; 3 bags, 225 lbs., $1 delivered. Rich kindling free. MA. 4717.

SATTERWHITE COAL CO. MA. 6517. MORE HEAT PER SHOVELFUL.

GATE CITY COAL CO. For good coal. Best service. WA. 0733.

COAL for less. A call will convince you. WILLIAMS COAL CO., WA. 4420.

KELLY Coal Co. 100-lb. bag 45c. 2 100-lb. bags 85c. We deliver. RA. 5090.

Household Goods 59

BIG stock new and used furniture. Cash or terms. Bargain prices MA. 5221. Seldom Furniture Co., 171 Whitehall, S. W.

6 RMS. furniture, piano, etc. Give-away prices. White Transfer, MA. 1888.

8 ROOMS of furniture, rugs, stove, machine. 203 Georgia Avenue, S. E.

Plants and Flowers 64

POINSETTIAS for Xmas. Peachtree Floral Co., 3184 P'tree Rd. CH. 2727.

Wanted To Buy 66

CASH for old gold, silver and old style jewelry. Time Shop Jewelers, 19 Broad, N. W.

WE PAY HIGHEST PRICES FOR MEN'S AND LADIES' OLD CLOTHES. MA. 9966.

HOUSEHOLD goods bought by Central Auction Co., 145 Mitchell, S.W. WA. 9739.

WE BUY used office furniture. Horne Desk & Fixture Co. WA. 1463.

WE BUY used office furniture. Horne Desk & Fixture Co., WA. 1463.

ROOMS AND BOARD

Rooms With Board 67

Morningside Attractively furnished large room, strictly private home. Adj. bath, heat, garage, con., carline. Meals opt. Business couple, gentlemen. HE. 8406-W

300 PONCE DE LEON—Best location, steam-heated room, tub and shower; continuous hot water, 2 or 3 good substantial meals, free parking. Mrs. Eubanks.

825 Myrtle Roommate, young lady; clean, sunny steam-heated rm.; good meals, home-like, reas. HE. 2093.

699 Piedmont—WA. 6935

ROOMS AND BOARD

Rooms With Board 67

918 PEACHTREE. Newly decorated. Beautiful furn. rooms, running water, adjoining bath; exc. food and serv. HE. 2564.

PEACHTREE at Brookwood, lovely room, adjoining bath. (2) business people, $6.50 each per week. Excel. meals. HE. 7639.

Beautifully Furnished room in one of Atlanta's most exclusive apts. References. WA. 3023.

1119 St. Augustine Pl., N. E. Bus. couple or girls. Twin beds, meals, heat. All conveniences. Reas. HE. 0826.

PRI. BATH, WARM ROOM, HOMELIKE SURROUNDINGS; GOOD MEALS; VERY REAS.; BLOCK FOX. WA. 6811.

419 PONCE DE LEON. Pri. home; steam heat; conn. bath; $20-$25. Also room, private bath. WA. 6370.

Wisteria Inn Peachtree and 5th. Front room, steam heat. Private bath. Reasonable. Homelike. JA. 5377.

PEACHTREE Wesley Apts., 2699 Peachtree. American plan. Ideal, all-year location. Excellent meals. Reas. Clean. CH. 2994.

1053 W. P'tree Attrac. rooms, ladies, gentlemen, couples; reas. rates; best home cooking. HE. 0069.

Peachtree Rd. Lovely room, suitable business girl or couple; exc. meals; home environment. HE. 3531-J.

206 Ponce de Leon Ave. Walking distance, continuous hot water, conn. bath. $18. to $25.

NORTH SIDE—Private home. Lovely front room. Steam heat. Private bath. Also single room; homelike. Reas. WA. 6394.

P'tree at 16th Persons of discrimination. Room, private bath; balanced meals. HE. 3019

NORTH SIDE lovely room, st. heat., conn. bath. Splendid meals; also roommate young man. Reas. HE. 9084.

1139 St. Louis Pl. Priv. lav., 2 in rm., st. heat, gar. $25 each. HE. 6326-J.

DANDY PLACE FOR CONGENIAL BUS. GIRLS. TWIN BEDS. DELICIOUS MEALS. REAS. N. S. HE. 4088-J.

$4.50 AND $5.25—Nice home. Plenty of heat. Hot water. Best home-cooked meals. Garage free. RA. 2781.

P'tree-Brookwood. Room. Meals optional. Modern home. Gar. Reas. HE. 2760.

91 14th, N. E. St'm-ht. rm., adj. bath. 2 me. Ref. HE. 7852.

881 PEACHTREE ST.—Room, private bath; couple or gentlemen; references. HE. 1074.

690 W. PEACHTREE. ATTRACTIVE ROOMS. HEAT. MEALS OPT. HE. 1058-M

1367 Fairview Rd. 2 or 3 vac. Gar. Reas. DE. 4074-W.

ANSLEY PARK—Pleasant room, adjoining bath; pri. home; meals opt. HE. 0392-J.

DRUID HILLS—Lovely room, bath, private home; excel. meals; garage. DE. 4275-J.

42 Peachtree Pl. Homelike, redoc. Excel. meals. $22.50. Ref. HE. 4792.

825 PENN Ave. Big, sunny rm., best northern and southern cooking. HE. 1548-W.

1169 Va. Ave. Lovely rm., con. bath. Exc. me. HE. 6640-W.

1104 Alta Ave. Little 5 Points, business people. Heat, meals. JA. 5238.

1166 St. Charles Pl. Rooms, continuous hot water, meals. HE. 5339-R.

917 Piedmont. Lovely home. bachelors; plenty excel. food. $25. VE. 1987.

847 PONCE DE LEON—Room, twin beds, pri. bath; garage. HE. 2590-J.

1344 P'tree. HE. 4068.

GARNER-WALLACE HOTEL. 551 Ponce de Leon. JA. 5146-7-8.

N. SIDE private home. Rm., private bath. Heat. Excel. meals. Gar. HE 3142.

NEAR 10th St., rooms, excel. meals, $6 wk. HE. 6109-M. 80 Peachtree place.

$5.00 Week. Best board, room and location. 166 Ponce de Leon.

594 Parkway Dr. Room, adj. bath, steam heat. $5.50. wk. WA. 8492.

NORTH SIDE—Nice warm room, good meals; reasonable. HE. 1351

Hotels 67A

Modern Hotel 112 units. 112 baths. $1 day; $15, $30 mo.

WYNNE APT. HOTEL 644 N. HIGHLAND AVE., N. E. at Ponce de Leon. HE. 9211.

HOTEL CANDLER—Suburban home. Decatur, Ga. Room and bath, dollar and half; free garage. W. W. Marmaduke, Mgr.

Rex Hotel 50c per day. $2.50 weekly. Mr. Crout, 139 Luckie.

WILMOT HOTEL—Broad-Alabama streets, $3.50 to $5 weekly. Private baths. Garage.

FENWICK HOTEL, 126 Ellis, N. E.—Wkly $3 single; $5 double. All convs.

Rooms Furnished 68

408 Linden Ave.—Lovely room, connecting bath, continuous hot water, automatic furnace heat. JA. 9271, MA. 0056.

LARGE, beautifully furnished room in private Druid Hills home; pri. bath, meals optional. Reas. DE. 1576.

29 PRESCOTT—Business lady wishes roommate, walking distance; heat; reas. HE. 3273-W.

GENTLEMAN—Corner room, steam heat, shower, priv. adult home. Gar. DE. 3831-J.

M'gside Rm., pri. bath, pri. home, heat, meals opt. Reas. HE. 8708-W.

NEAR PIEDMONT PK. ATTRAC. ROOM, PRIVATE HOME. CONVS. VE. 2675.

6th St.—113—R'mmate for young lady; sep. beds, pri. home. Reas. MA. 9303.

BLVD. PK.—Single, double rms., adult home; heat, hot water; gent. HE. 3566.

1311 W. P'tree. Lovely front rm., pri. home, steam ht. Reas. HE. 1752-R.

LINWOOD AVE.—Roommate for gentleman, twin beds, heat, pri. home. HE. 7190-J.

ANSLEY PARK—Large, lovely front rm. Bath. Near P'tree car. HE. 1258-J.

106 N. Ave., N. E., Apt. 2. Heated rm., adj. bath; twin beds. JA. 7518-R.

LOVELY RM., ST.-HEATED APT., COUPLE, 2 BUS. GIRLS. MA. 7140 AFTER 6.

695 Durant Place, at P. de Leon. Room, heat, maid service. Reas. WA. 0744.

1069 JUNIPER—Nicely furnished steam-heated room, hot water. HE. 1482-J.

BUSINESS woman to share small, convenient apt., close in. Reas. WA. 6458.

[illegible] 12TH ST.—Front rm., twin beds, heat, pri. ent., bath. HE. 3891-W.

143 5TH ST., N. W.—Nicely furnished room, heat. Phone HE 0599-W

14TH, N. E.—Front room, twin beds, heat, pri. home. Bus. women. HE. 2034.

WANTED—Roommate for young lady; also young man; $10. HE. 1854-M.

1156 P. DE LEON—Lovely st.-heated rm., bath, twin beds, $15. HE. 6702-W.

BUSINESS lady to share steam-heated apt.; home privileges. Reas. MA. 4323.

Northwood Apts.—Room, bath; $25 to $37.50. HE. 1286.

PENN AVE.—Lovely rm. in pri. home, near 2 car lines. Garage. WA. 7113

HOME for 4 business girls or men also three-room apt. WA. 9494.

FURNISHED room, private, heated home of adults. RA. 8977.

Housekeeping Rooms Furnished 69

504 CAPITOL AVE.—Apts., comp. furn., single room; convs.; walking dist. Owner.

Juniper 2 heated rooms, sink, adj. bath; modern convs., gar. HE. 8357-J.

848 PEACHTREE—Best location, 1 or 2 well-furnished rooms and k'nette. HE. 2615.

GRANT PK.—Room and k'nette in pri. home. Girls or bus. couple. MA. 0499

TWO desirable rms., k'nette., conv. bath, hot water, lights, gar.; adults. DE. 0956-W.

1, 2 ROOMS, sink, heat, pri. family. 98 Baker St., N. E., Apt. H. WA. 7714.

IN MODERN brick. Front room, k'nette. Heat, gas, lights, $5.25. MA. 4761.

SEE these 2 nice hskp. rms., heat. 774 Piedmont, N. E. WAlnut 8518.

PRIVATE home, one or two rooms, kitchen, private bath, apartment. HE. 5510-J.

736 EDGEWOOD—2 rms., nicely furn., every conv.; Inman Pk. carline. WA. 9755.

CLOSE IN HOUSEKEEPING RMS. EVERYTHING NEW. 124 WALTON ST.

INMAN PARK 89 Spruce St., large room, k'nette, gas, $5 week. JA. 6643.

703 DURANT PL.—Rm., k'nette, heat, gas, lights, phone, $5; single rm. $3.

Housekeeping Rooms Unfur. 70

WOODLAND, S. E., 1121—3 rooms in brick home. Pri. entrances; tile bath, steam heat, lights, water and garage furnished.

3 ROOMS, hot and cold water, phone. 553 Langhorn; $12.50 month.

SYLVAN HILLS—2 or 3 unfurnished rooms, all convs., including heat. RA. 0046.

TWO and 3-room apt.; also 5-rm. house; all convs. Owner. 1440 De Soto.

House'ing Rooms Fur. or Unfur. 70A

ADULTS—Lovely front room and kitchenette, sink, gas, lights, phone. DE. 2397-R.

SECKATARY HAWKINS In Sargent's Workshop. By Robert Franc Schulkers

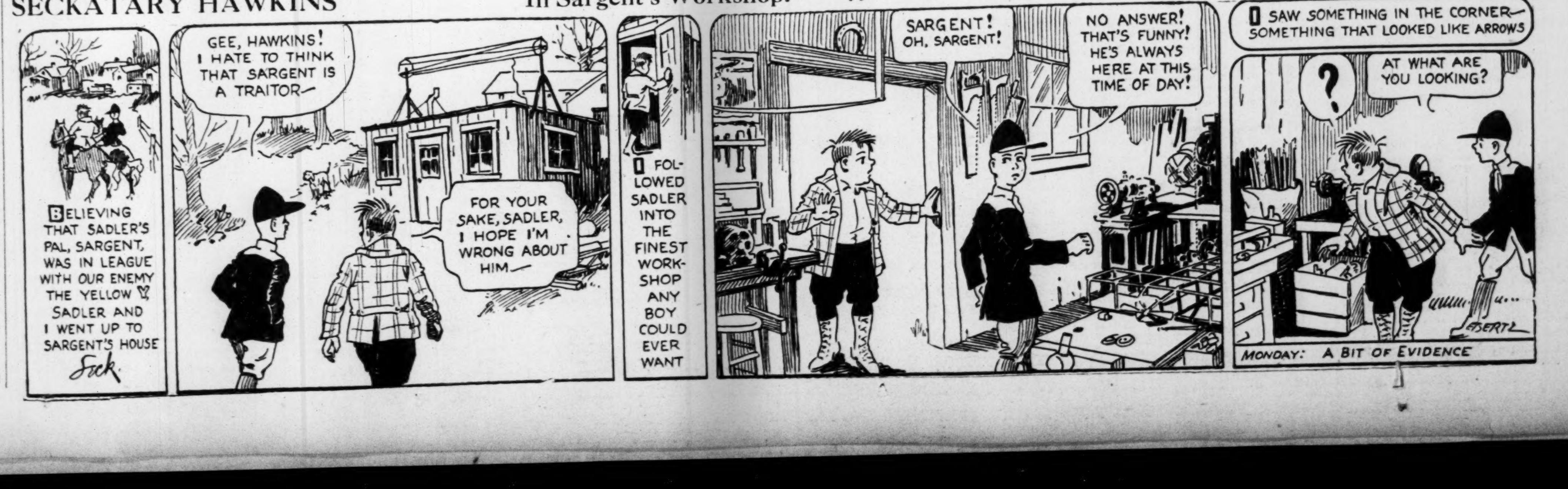

REAL ESTATE FOR RENT

Furnished Duplexes 73

6-ROOM duplex, newly painted inside and out; back and chicken yard, hot water, garage; special reduction. 961 Lee St. VE. 1359.

844 WESTMINSTER DRIVE. Fur. or unfur. duplex. HE. 5765.

Unfurnished Duplexes 73A

WEST END Park. 3 rms., breakfast nook, pri. bath, heat, garage, couple. $27.50. 1649 Stokes Ave. S. W.

UPPER DUPLEX, 5 ROOMS, 101 ATLANTA AVE., S. E., $21, INCLUDING WATER. HE. 4040.

5-ROOM and breakfast, porches, heat furnished. Conveniently located. Special. RA. 4252.

1146 WADE ST.—5-rm. brick duplex, steam heat, frigidaire. Reduced $30 mo. Owner, MA. 2182.

814 BLVD., N. E.—6-room brick, upper duplex, porch, garage. Owner, MA. 4424.

MORNINGSIDE—4-rm. duplex, heat, garage; Ref. 1271 Lanier Blvd. HE. 5535-J.

UPPER and lower; 3 rooms, kitchen, entirely private; lights, water. JA. 3760-M.

646 N. CENTRAL, Hapeville. 3 rooms, 1 acre, $10. WA. 2450. WA. 4952.

DESIRABLE north side duplexes, heat furnished. $25 and $35. WA. 2930.

Apartments Furnished 74

A-1—1140 NORTH AVE.—3 rooms, front porch, first floor corner, modern, newly decorated, brand-new furniture; rate includes current for electric refrigeration. Apply Apt. B-5, or call Mr. Wynne, DE. 4137.

MODERN, 4 ROOMS, with 2 bedrooms, combination living and dining room, kitchen, bath, porch, steam heat, $35. 642 N. Highland Ave., N. E. HE. 4040.

GARDEN HILLS 7-rm. apt.; 3 bedrooms, 2 baths; screened porch. Every conv. CH. 1091.

849 PIEDMONT AVENUE, N. E.—HOME. LARGE ROOM, KITCHENETTE: GAS, LIGHTS, HEAT; ADULTS; $30. HE. 2532.

COMPLETELY furn. 3-room, bath, garage, Frigidaire; redecorated; reduced from $40 to $35. 483 Parkway Dr., N. E. WA. 4829.

856 PONCE DE LEON AVE. UNUSUALLY attractively furn. apt. G. E., garage. Call Owner. DE. 3477-J.

705 PIEDMONT—Appreciative person to sublease 3-rm. apt., nicely furn. Refs. Call after 6 p. m. WA. 6360.

Euclid Ave. 952—3 rms., clean, nicely furn. $25. HE. 7653-W.

NEWLY dec. combination liv. & b'rm., large kitchen completely furn. VE. 2926.

522 MORGAN, N. E.—Four rooms, bath, water, gas, electricity; also unfur., $15.

182 ELIZABETH, N. E., 4 rms., st. ht., elec. ref., phone, reas. WA. 2450, WA. 4952.

INMAN PARK, 183 Poplar circle, front 4-rm. efficiency. Adults. WA. 8006.

DESIRABLE 3-rm. apt., extra bed, refinished; bargain. 502 Blvd. Pl. MA. 2764.

MORNINGSIDE DR. 3 or 4-r. apt., heat, lights, sep. ent., adults. HE. 4671.

8 RMS., priv. bath, entrance, heat, lights, water, phone. 80 12th. HE. 3891-W.

BEAUTIFUL fr. 3 or 4 rms., 2 b-rms., frig., heat. 815 Ponce de Leon, Apt. 2.

971 North Ave., N. E.—2 rm. apt., every conv. Reas. HE. 5466-J.

ATTRACTIVE 4 rms., pri. ent., hot water, garage, $5.50 weekly. MA. 9547.

FOUR ROOM APT., FURNISHED; PRICE RIGHT. WA. 2723.

Apartments Unfurnished 74-A

Call Adams-Cates Co. For Apartments and Houses. Volunteer Bldg. WA. 5477.

$35 Was $50; 5 exceptionally large rooms, porch and basement, ground floor, furnace, garage, 1 block car. West End park. See it today. RA. 4066.

687 KENNESAW AVE., N. E.—Corner Ponce de Leon Ave., 6-room apartment; very reasonable. Apply 529 Ponce de Leon Ave., N. E. MA. 1846.

GRANGER COURT, 435-39 N. Highland, N. E.—2, 3-rm. effic. apts.; one 5-rm.; reas. Resident Mgr. 425 N. Highland, Apt. 1.

MARYLAND APT.—Ideal location, large, attract. arranged rms., refrig. Adults; reduced. P'tree Cir., 17th St. HE. 1288-M.

WARM—COZY—FIRST FLOOR. 4-RM. cor. apt. in Chatham court. Piedmont-Third. Ref. HE. 3152.

ON Piedmont park, upper duplex, 271 11th St., N. E. Most desirable in Atlanta. Owner, HE. 9633-R.

Andrews Dr. 2824. Very at. apt., 1st fl. Real home. CH. 2833.

908 PULLIAM 4 lovely rms., bath, gar., convs. $20. MA. 7317.

2169 P'TREE RD.—4 rms., Frigidaire (power furn.), garage. Reduced price. HE. 4453-R.

P. de LEON 5 rms., redec.; porches; gar. Reduced. MA. 0652.

LOVELY apts., one room, k'nette; 2 rms., k'nette; steam heat, garage. RA. 3436.

25 ALEXANDER, 4-room, $35. Desirable clientele, walking distance. MA. 1138.

MOST DESIRABLE APARTMENTS in city. Adair Realty & Loan Co. WA. 0190.

653 Bonaventure, N. E.—5 rms., G. E., garage. Special price. JA. 0787.

3, 4 RMS., pri. home, refs., heat, couple. 126 N. Ave., N. W. HE. 4634-R.

NICE duplex for rent cheaply. See janitor, 1438 Alleghany St.

THREE nice rms., steam heat, water, janitor service, $22.50. RA. 9032.

MODERN, 4 rms., $30; 5 rms., $32.50. 642 N. Highland, N. E. HE. 4040.

NICE 3-room apt., steam heat, private bath, garage. 394 Washington St.

Apartments Fur. or Unfur. 75

Briarcliff Investment Co. "Apartments of Distinction." 1050 Ponce de Leon. HE. 6280.

20 PEACHTREE PLACE—Terrace apt. in home, 2 rooms, breakfast room, k'nette, porch; pri. side entrance, bath, $30, furnished. HE. 9861.

Duplex Apt., heat, garage, G. E., lovely home, completely pri. HE. 8001-R.

WEST END 4 or 6-room apt., brick, conv. Reas. RA. 4710.

Houses for Rent, Furnished 77

1277 EMORY CIRCLE, N. E. Completely and attractively furnished bungalow; 3 bed rooms, 2 tile baths and tile kitchen, daylight basement with servant's room; double garage. Home less than one year old. Owner transferred to Texas. Will rent for $65.00 monthly. This is much less than you would expect to pay for a home of this kind.
SAMUEL ROTHBERG, Inc. 1114 Healey Bldg. WA. 2253.

DECATUR, whole or part of 6-rm. furn. bungalow, with reservations for business woman. Owner, DE. 0405, evenings.

Redecorated 3-room cottage, sleeping porch, $5 per wk., $16 mo. 84 Ormond St., S. E. WA. 7195.

MY home, nicely furnished, near Little Five Points, reas. DE. 2399-R.

Houses for Rent, Unfurnished 77A

636 KENNESAW AVE., N. E., near Ponce de Leon Ave., brick bungalow, 6 rooms, bkfst. room, sleeping porch and garage. Only $45 a month. Available immediately. Phone owner, MAin 5614, Mr. Hill.

975 WILLIAMS MILL RD.—5 rooms, first floor, entire second floor, sleeping porch. A-1 condition; $35; will furnish for $45. Wynne Realty Co., 640 Highland Ave. nue. HE. 4040.

921 ADAIR AVE., N. E.—Six rooms and breakfast room, brick home, with furnace heat, completely refinished inside, $47.50. Call Owner, WA. 0147.

909 W. Howard Ave. Decatur — 6 rooms; modern garage; chicken run; keys next door.

FOR HOUSES IN BUCKHEAD AND PEACHTREE RD. SECTION CALL HAROLD McKENZIE CO. CH. 1151.

TWO five-room bungalows—616 McDonough Blvd., S. E., and 935 Moreland Drive, S. E. Full information, RA. 2022.

7-ROOM brick, 2 baths, well arranged for 2 families. 710 Lexington Ave., S. W. Key next door.

Druid Hills 6-rm. home, excel. condition. Convs. Rea. DE. 2550.

INMAN PARK—6-rm. bungalow, near Little 5 Points. All convs. Reas. HE. 1156-J.

Sears Roebuck Sect. 6 rms., suitable two families. Reduced. JA. 8755-J.

Decatur 113 Madison. Lovely 6-rm., near schools, car. Reas. DE. 2511.

BEAUTIFUL 6-room South Side bungalow; reduced to $20. E. L. Harling. WA. 5620.

LOVELY NORTH SIDE BUNGALOW, $40. 238 WESLEY AVE., N. E. CH. 1383.

West End 7-room house, rent reasonable. Convs. RA. 4071.

EMORY 6-room frame house, $45. 1183 Emory drive. WA. 1791.

HOUSES, apts., Windsor and Rawson Sts. Rent reas. Office 330 Rawson St., S. W.

1420 SYLVAN ROAD—5-rm. frame; furnace, garage. W. D. Beatie. WA. 2811.

DECATUR—401 Adams St.; lovely 4-rm. bungalow; reasonable. DE. 0228.

Party Postponed.

The party at which Mrs. Edna Avery Jones was to have been hostess this evening at the dinner-dance at the Piedmont Driving Club in compliment to Miss Caroline Selden, popular debutante daughter of Mr. and Mrs. George K. Selden, has been postponed on account of the illness of Miss Selden at her home on Walker terrace.

REAL ESTATE FOR RENT

Houses for Rent, Unfurnished 77-A

553 LEE, S. W., 4-r. apts., $20 to $25. C. G. Aycock Realty Co. WA. 2114.

Houses for Rent Fur. or Unfur. 77B

872 W. Peachtree 9 rms., 3 baths, refs. owner HE. 9466.

HIGHLAND-VIRGINIA—7-rm. bung., gar., elec. refrig. Reas. Evenings HE. 6943-W.

Office Space for Rent 78A

PRIVATE OFFICES—Desk space, competent secretarial and phone service, 1314 Rhodes-Haverty Bldg.

DESK SPACE OR PRI. OFFICE. PHONE, MAIL SERV. FREE. 540 HURT BLDG.

DESIRABLE office and loft space Rhodes Bldg., and Rhodes Building Annex.

Wanted to Rent 81

NEED several good houses to rent now W. C. Turner Realty Co. WA. 1172.

REAL ESTATE FOR SALE

Brokers in Real Estate R

A. GRAVES sells houses lots, income property and farms. 172 Auburn Ave.

LIST your property with Samuel Rothberg, Inc. WA. 2253.

BURDETT REALTY CO., 116 Candler Bldg. WA. 1011

HAAS, HOWELL & DODD, Haas-Howell Bldg. WA. 8111

J. R. NUTTING & CO., 101 Ga. Sav. Bk. Bldg. WA. 0156. Homes and Investments

RANKIN-WHITTEN CO. Real estate and rents 141 Carnegie Way, N. W. WA. 0636

Farms and Lands for Sale 83

FARM bargains for sale. Brent Realty Co., 301 Ten Forsyth St. Bldg., MA. 1933.

FARM lands, best prices, easy terms. H. S. Drake, 1128 First Nat. Bk. Bldg.

Houses for Sale 84

North Side

$4,250

MORNINGSIDE brick bungalow, 6 rooms and bkft., large daylight basement, near car line, school and stores, surrounded by beautiful homes. Price $4,250 and can be bought the "Greyling Way." Call Mr. Boswell, nights DE. 0044-W, day WA. 2226.

6-ROOM brick, 3 bedrooms, shower, daylight basement; well built; Morningside. 1506 Boulevard, N. E. Real bargain. No trades. No cash. G. W. West, MA. 3000.

MORNINGSIDE brick $4,150. Druid Hills brick $5,150. WA. 7991.

WE will build and finance your home. WA. 8582.

5-ROOM house, Bellemeade Ave., $975. Call WAlnut 2534.

West End

GOOD house, West Side, $1,200; no loan; easy terms. White, WA. 1511.

Miscellaneous

RIDGEWAY AVE.—4-rm. frame, $1,100. $100 cash, $15 a mo. No loan. O. M. Haire & Son, CA. 1411; nights, CA. 1553.

HOMES ON EASY PAYMENTS. JEFFERSON MORTGAGE CO. WA. 0814

Investment Properties 84A

25% INCOME 4th ward, small trade. No loan. Craig, WA. 1603.

Lots for Sale 85

HABERSHAM ROAD LOT—150 ft. frontage. Beautifully wooded and elevated. Only $4,500. Draper-Owens Co. WA. 3657.

Property for Colored 86

WEST SIDE—5 beautiful bungalows, 4 to 10 rms. No loan. Bell, JA. 4537.

Suburban—For Sale 87

SUBURBAN acreage, 14 acres, 4-room plastered house, two large porches, beautiful elevation. Spring, pasture, branch, woodland, rich, level land. A dream, on Redan road, 15 minutes' drive 5 Points. Sacrifice $1,750. Terms. Mr. Hemperley, WA. 7310.

PRETTIEST building site around Atlanta, 6½ acres covered in virgin oak and pine trees. Knoll slightly elevated, 1,000 feet road frontage, near car line, bus line, splendid school, wonderful bargain. Price $690. Terms. 401 Peachtree Arcade, MA. 1177.

SANDY SPRINGS SECTION, 10 acres, fair cottage, east front, fruit trees, outbuildings. $875. 401 Peachtree Arcade, MA. 1177.

5 ROOMS almost new; gas, electricity, paved street. 74 Johnson Rd., River car line. See Mr. Newman, 146 Hollywood Rd.

2 TO 10 ACRE tracts; 8 miles out; lights, telephone, schools, bus service. Terms. Godfrey, JA. 1327. Res. HE. 5448-W.

To Exchange Real Estate 88

WANT TO TRADE? We have several small and some larger properties free of loan. Will trade for worth while equities in larger properties. Call us. John J. Thompson & Co., WA. 3935.

CLASSIFIED DISPLAY

Automotive

CHEVROLET
WHITEHALL CHEVROLET CO.
331 Whitehall St., S. W.
Ten-Day Clearance Sale

'31	CHEVROLET Coach, maroon, very clean	$315
'31	OAKLAND V-8 Standard Coupe	$345
'29	CHEVROLET Coach	$145
'31	FORD Tudor	$295
'31	FORD Coupe	$245
'28	CHEVROLET Coach	$125
'31	CHRYSLER Straight 8 Sport Coupe	SPECIAL
'30	CHEVROLET Sedan	$265
'28	BUICK Sport Coupe	$165
'29	CHEVROLET Sedan	$195
'29	FORD Coupe	$125
'29	FORD Sport Roadster	$95
'29	FORD ½-Ton Sedan Delivery	$75
'27	FORD Coupe	$45
'27	FORD Sedan	$25

WE PAY CASH FOR GOOD USED CARS
WHITEHALL CHEVROLET CO.
331 Whitehall St., S. W.
Ask the Man Who Bought One Here
Terms WAlnut 1412 Terms

FRIENDLY COUNSEL
BY CAROLINE CHATFIELD

Problems of general interest submitted by readers will be discussed in this column. Correspondence invited. Your name held in confidence. Write Miss Chatfield, care The Atlanta Constitution.

This column receives scores of unsigned letters from correspondents who ask that their letters be printed immediately. Because the column is syndicated and distributed over a wide area it is impossible to print a letter for several weeks after it is received. Many of these letters contain problems that by reason of their very personal and intimate character are not suitable for publication in the column. Only problems of general interest can be dealt with through the newspapers. Any correspondent desiring a personal reply may have it if he or she encloses a self-addressed and stamped envelope. We would like to assure those writing for a second and third time that there is no need for apology. We welcome all letters, as Friendly Counsel is intended to help its readers, as best it can, to find a solution of any fretting problem that is submitted, no matter by whom.

CAROLINE CHATFIELD.

Reader, do you know the chief requisite for full and rich living? No matter what your station in life, no matter what you have acquired of a material or spiritual nature, no matter how competent and cultural you may be, no matter how poor and ignorant, one thing you must have to live the full and abundant life—affection. Do you love the people you live with and are thrown with, and do they love you? Pleasant intercourse with your associates doesn't necessarily indicate that affection exists between you and them. The fact that you maintain amicable relations with people doesn't prove anything except that you are self-contained and self-controlled, and have mastered the art of holding your tongue and concealing your thoughts when if expressed in words they are of a nature to irritate. The fact that people seek you out to entertain you and give you gifts doesn't prove that they love you any more than the same good offices on your part toward them proves your affection for them.

The special pleaders for every cause use the terms about full and rich living as if they had exclusive patents on them. The educators will tell you that the only way to widen your boundaries is to cultivate your mind. The artists will tell you that only the love and perception and creation of beauty will fill the life to overflowing. The religionists say that there is no full and free life that doesn't incorporate religion. The scientists of one branch aver that happy living depends on a healthy body, kept healthy and sound by sane and moderate manner of living. The scientists of another branch contend that a healthy mind can triumph over a disease-racked body and that the mind is the key to full and contented life. No one would deny that there is truth in each claim. Education, cultivation of the mind and spirit, care of the body, all contribute to happy and rich living. But the salt that flavors the lump, the salt without which all things lack flavor, is affection.

Affection is an essential factor in any creative work. A popular writer says that once, after a long period of mental sterility during which she almost lost hope of ever having another thought or of being able to write another readable line, she walked one day into her study and saw lying on her couch a 16-year-old son, fast asleep. "There he lay," said she, "hair tousled, collar opened at the throat, the last vestige of his baby smile playing about his lips and with one quick glance at him a flood of inspiration poured into my drained reservoir. My fingers refused to fly as fast as my thoughts flew, but the reservoir was filling and I knew that it would never be completely dry because of him."

Make true affection what you will, it must be present in every relationship of life. The ties that bind men and women to each other in marriage are easily soluble without it. The blood ties that bind parent with child, brother with sister, kinsman with kinsman, are dissolved in the floods of life unless they are strengthened with affection. The bonds of friendship will not weather the storms of life unless they are bolstered with affection. The home and the state and the church and the whole social structure alike can be only cemented together by affection, else they fall apart.

CULBERTSON ON CONTRACT
BY ELY CULBERTSON,
World's Champion Player and Greatest Card Analyst.

A Bid That Won a Slam

Although the caliber of play at Bridge throughout the country is always improving, clever bidders can still put something over on less astute opponents. On the accompanying hand, the South player made a bid which should not possibly fool good opponents, but in this case, to quote my friend who sent in the hand, "East was a lady who will never lead the suit that the opponents bid."

South—Dealer.
Neither side vulnerable.

North: ♠ J 4; ♡ A K J 7 6; ♢ Q 3; ♣ J 10 3 2
West: ♠ K 10 6 5 3; ♡ 4 3; ♢ J 9 8 5; ♣ 9 8
East: ♠ A 9 8 7; ♡ 8 2; ♢ 4 2; ♣ Q 7 6 5 4
South: ♠ Q 2; ♡ Q 10 9 5; ♢ A K 10 7 6; ♣ A K

The Bidding:

(Figures after bids in table refer to numbered explanatory paragraphs.)

South	West	North	East
1♢	Pass	1♡	Pass
2♠(1)	Pass	3♡	Pass
5♡(2)	Pass	6♡(3)	Pass
Pass	Pass		

1—This is an old trick, originated by leading tournament stars some years ago. South bids two spades, realizing that a Slam can probably be made at hearts if spades are not opened.

2—Confident that the foundation has been soundly built, South now asks his partner to bid a Slam on any slight additional values.

3—North responds on the basis of the diamond Queen, as he knows that South's diamond suit will probably afford the necessary discards.

On the play of the hand East opened a club, and after the trumps were drawn, the diamond suit afforded two discards of North's losing spades, and seven-odd were made. Obviously a spade lead would have set the Slam contract. Of course, it is quite possible that even without South's two spade bid, East might not have opened the spade. At any rate, South knew his opponent and took this extra insurance against the killing Opening being made.

(Copyright, 1932, for The Constitution.)

QUESTIONS ANSWERED
Mr. Culbertson will be glad to answer questions on bidding and play of hands sent in by readers. Address him in care of The Constitution, inclosing a three-cent stamped, self-addressed envelope.

NANCY PAGE
Nuts Belong in a Harvest Festival.
BY FLORENCE La GANKE.

On Sunday the clergyman had talked at length on the many things for which members of his congregation could give thanks. There was the fact that the family had not starved, gone shelterless nor unclothed. There was health to be grateful for, and unbroken family ties. He made a plea for a recognition of the many mercies which most of his listeners took her granted but which were not shared by many people in this sad, old world.

Then he spoke of the harvest home festival which would be celebrated during the week.

Each person who attended the festival was asked to bring a donation of food, canned, fresh, staple groceries, orders for milk delivery for some needy family. He left the choice to the individual.

When the guests sat down to the church supper they saw a most unusual centerpiece, a Hubbard squash. But what a squash! Rigging of twine, pennons of simulated flags made from crepe paper with slender flag sticks to support the flags was half buried in a swirl of blue and green paper crushed to represent the waves. Near by stood Plymouth Rock.

The meal was simple—large servings of oyster stew, oyster crackers, corned beef with boiled potatoes and cabbbage, mustard pickle, hot apple pie, cheese and coffee.

One game they played during the evening was great fun. A person was given an empty milk bottle and told to stand in front of a mirror, holding the bottle on top of his head with the left hand. A bowl holding 10 walnuts was put in front of him. With a teaspoon he was to spoon a nut from the bowl and guilding his actions by his reflection in the mirror put the nut from the teaspoon into the bottle. It was amazing how difficult this was to do and how much hilarity it occasioned.

(Copyright, 1932, for The Constitution.)

CLASSIFIED DISPLAY

Automotive

Ford
Beaudry Used Cars
276 Peachtree St., N. E.
JA. 0449

	Ford V8 Tudor Demonstrator.	
1931	Ford Tudor	$295
1931	Ford Town Sedan	350
1931	Ford Sport Coupe, extra clean	325
1929	Ford Tudor	175
1931	Hudson Coupe	365
1931	Ford de Luxe Roadster, 6-wheel equipment	295
1929	Chevrolet Coach	195
1929	Ford Sport Roadster	135
1927	Hudson Sedan, clean	95
1931	Ford Roadster, pick-up	295

EARNEST G. BEAUDRY
169 Marietta St.
JA. 0446

LEON TROTZKY LEAVES DENMARK FOR HOME

COPENHAGEN, Dec. 2.—(AP)—Leon Trotzky, the exiled Russian bolshevik who came here to lecture on the Russian revolution, left today on the way back to his exile home on the island of Prinkipo in Turkey.

Miss Constance Adams To Be Honor Guest.

Among the most interesting events planned to supplement the debutantes' gay calendar of social affairs is the supper party at which Mrs. William C. Wardlaw and Mrs. Evelyn Harris will entertain Tuesday evening, December 13, as a complimentary gesture to Miss Constance Adams, popular debutante daughter of Mrs. Albert S. Adams. The party will be given at The Shacks, the country place of Mrs. Wardlaw near Sandy Springs, and will assemble members of the Debutante Club and an equal number of young men.

Another debutante gathering of interest was the luncheon at which Mrs. Forrest Adair Jr was hostess yesterday at the Piedmont Driving Club honoring Miss Mary Adair Howell, lovely daughter of Mrs. G. Arthur Howell.

Covers were placed for Miss Howell, Misses Constance Adams, Mary Meador Goldsmith, Charlotte King, May Latimer, Sara Brown, of Columbus; Jean Lucas, Pattie Porter, Rosalind Vereen, of Moultrie; Liza Tway, Frances Boykin, Caroline Selden, Marion Calhoun and Mrs. Adair.

Mrs. Alleyn Hostess.

Mrs. John C. Alleyn entertained Monday afternoon at her home on Courtenay drive, honoring the Royal Ambassadors of the Morningside Baptist church.

A business session was held and officers elected, after which tea was served. Twelve members were present.

Knight—Morris.

DALTON, Ga., Dec. 2.—Friends in Dalton and Whitfield county will be interested in an announcement made by Robert Morris, of the marriage of his daughter, Miss Louise Morris, to Herbert Knight, which took place on November 16 at the home of Rev. J. E. Rackley, who officiated at the quiet ceremony.

Mrs. Knight possesses unusual charm and personality and has a wide circle of friends who will be interested in her marriage. She is the only daughter of her parents. Mr. Knight is associated with his uncle, U. L. Hope.

Inman Chapter O. E. S.

Inman chapter, No. 112, O. E. S., meets Tuesday evening, December 6, at 7:30 o'clock, in the Masonic Temple at Inman Yards. Annual election of officers will be held, and Mrs. Beular Barden is worthy matron and Rufus White is worthy patron.

Personal Intelligence

Miss Margaret Sheerin, of Brooklyn, N. Y.; Miss Margaret Murray, Elliott Middleton, Frederic Drake, Harold B. Hoskins, Miss Louise Yarbrough, Peter A. H. Voorhis, Mr. and Mrs. George H. Guare, H. P. Shaw, Joseph J. Payson, New York city; J. W. Garrow, of Houston, Texas; Mr. and Mrs. George W. Langford, of Miami, Fla.; Charles O. Richardson, of Weston, Mass.; Henry S. Grew, Edmund Sears, C. R. Richmond, of Boston, Mass.; French Campbell Jr., of Chattanooga, Tenn.; George H. Lanier, of West Point, Ga.; John B. Durham, of Essex, N. Y.; Mr. and Mrs. Frans Blom, of New Orleans, La.; Mr. and Mrs. Ralph T. Birdsey, of Macon, Ga.; D. H. Williams, of Gastonia, N. C.; H. E. Coffin, of Sea Island, Ga.; F. S. Lindsay of Newark, N. J.; J. W. Wilson, of Evansville, Ind.; Miss Clara C. Smith, of St. Louis, Mo.; Mr. and Mrs. J. L. Hutchinson, of Chattanooga, Tenn., are at the Biltmore.

***

Miss Irene Brewer, a student at Wesleyan College, will spend the week-end with her parents, Mr. and Mrs. J. C. Brewer, at their home in West End. She will have as her guest her roommate, Miss Fay Petrea, of Columbus.

***

Foster Hume, C. D. White, W. K. Van Arsdale, Mr. and Mrs. E. Guy Cheek, Ben Y. Cammack, Mr. and Mrs. W. T. Thompson and H. M. Williams are at the Hotel Everglades in Miami, Fla.

***

Colonel Sam W. Wilkes has returned from a visit to Montgomery and Selma, Ala.

***

Mrs. John L. Dole, Miss Jane Dunham, Chicago, Ill.; W. Witmer Kerns, New York; Mr. and Mrs. F. J. Lyndall, Chicago, Ill.; Mrs. H. E. Harman, Atlanta, are at the Georgian Terrace.

***

Mrs. Florence B. Stevens, of New York, is the guest of her sister, Mrs. Louis Starke, at her home, 72 River's road.

***

Miss Caroline Selden is ill at her home on Walker terrace.

***

Don C. Lowe is convalescing from an appendix operation at the Emory University hospital.

***

Walter Ward is at the Hotel New Weston in New York.

***

Reverdy Clarke has returned to his home in the Peachtree Court apartments, after a stay in Murfreesboro (Tenn.) hospital following a recent accident.

***

Mr. and Mrs. Walter T. Van Brocklin Jr. announce the birth of a son at the Crawford W. Long hospital on November 30 who has been given the name Walter Tinsley III. The baby's grandparents are Mr. and Mrs. David W. Webb and Mrs. J. R. Mather, of this city.

***

Mrs. F. M. Akers is convalescing at her home on Ponce de Leon avenue from a broken arm which she received in a recent fall.

***

Russell McPhail, of Jacksonville, Fla., is visiting R. D. Leeds at his home on Collier road.

AUNT MARTHA'S CORNER

NEW GRIDDLE GRIPPERS.

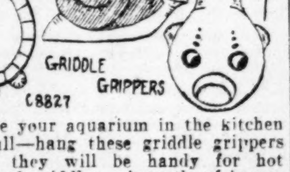

Have your aquarium in the kitchen this fall—hang these griddle grippers where they will be handy for hot pans and griddles. A turtle of brown and green, a yellow and brown snail, so natural that you might think he is laughing at you, and the goldfish with big eyes. These come stamped on fine colorfast material, ready to embroider, with sufficient floss and complete directions to complete. They will make splendid bazar items and are so easily made as gifts. The complete set of three grippers, C8827, 25 cents, or three sets as No. C88273 for 65 cents. Hot iron transfers for three sets, No. C8827T, 20 cents.

Order by mail only. Allow a week to 10 days for delivery. Address Aunt Martha, care The Atlanta Constitution.

Analyst To Describe Political Situation

Direct from Warm Springs, where he talked with democratic leaders, senators, congressmen and other leaders there to visit President-elect Franklin D. Roosevelt, Frederic William Wile, political analyst for the Columbia Broadcasting System, will sit before a microphone in the studios of WGST in Atlanta tonight and discuss "The Political Situation in Washington Tonight" for a nation hook-up over the Columbia network. Mr. Wile gives regular broadcasts for Columbia on politics and national figures.

The broadcast will begin at 6 o'clock and last for 15 minutes. Radio officials said Mr. Wile will have something of great interest to say and pointed to his visit in Warm Springs as indicating "inside news." Mr. Wile, who is regarded as one of the best-informed political experts in the country, will stop at the Biltmore hotel.

Style by Annette

DEAR OLD SANTA CLAUS WILL SOON BE HERE.

He has in his pack a complete wardrobe for Dolly. It's one of the most attractive gifts of the season.

What a real surprise for daughter! And this cunning doll's outfit may be made from remnants. Each little garment, perfect in every detail, takes so little material to fashion it.

The combination waist and drawers and slip are made of white batiste. The dress of pale blue chambray with the coat and hat of Royal blue flannel. The pajamas are cute of pink sateen with blue trim or of striped percale.

Style No. 856 is designed for dolls of 18, 20, 22, 24 and 26 inches in length. For requirements see pattern envelope.

It would pay you to send for a copy of our winter fashion book, for it will help you plan your wardrobe. And you will save money in using our low-priced patterns. Book shows large variety of styles for ladies, misses and children, special styles for stouts, embroidery, dress-making articles, etc. Also interesting Christmas suggestions to be made in your spare time.

Price of book 15 cents.

Price of pattern 15 cents in stamps or coin (coin is preferred). Wrap coin carefully.

Address orders to Annette Fashion Department, care The Constitution, Atlanta, Ga.

Lillian Mae Patterns.

ATTRACTIVE APRON FROCK. PATTERN 2370.

You'll never have a more practical rig to wear about the home than the apron frock with reversible fronts. And a prettier model than this would be hard to find. Dainty, trilly ruffling and contrast trims the neckline and kimono sleeves, and adds a decorative touch to the pocket. The low placed skirt flare creates pleasant animation. A cotton fabric is just right to use, especially if you choose a gay one.

Pattern 2370 may be ordered only in sizes 16 to 20 and 34 to 44. Size 16 requires 3 1-2 yards 36-inch fabric and 1-2 yard contrasting. Illustrated step-by-step sewing instructions included with this pattern.

Send 15 cents in coins or stamps (coins preferred), for this pattern. Write plainly your name, address and style number. Be sure to state size wanted.

The choice of a smart, sensible and economical winter wardrobe becomes very simple with the aid of the Lillian Mae Catalog. This beautiful book contains 32 pages of select models for every winter need and ever so many delightful suggestions for Christmas sewing. Send for your copy. Price of catalog, 15 cents.

Address orders to Lillian Mae Pattern Department, care The Constitution, Atlanta, Ga.

On the Radio Waves Today

Ansley Hotel — WGST — 890 Kc.

7:00 A. M.—Classical musicale.
7:30—Strolling Down Peachtree.
7:45—Rogers, Inc.
8:00—Reis and Dunn, CBS.
8:15—The Commuters, CBS.
8:30—Tony Wons, Are You Listening? CBS.
8:45—Christian Council of Atlanta.
9:00—Melody Parade, CBS.
9:15—The Ambassadors, CBS.
9:25—News.
9:30—Adventures of Helen and Mary, CBS.
10:30—New York Philharmonic Symphony Soc. Children's concert, CBS.
11:15—Football Souvenir program, CBS.
11:30—Army-Navy football game, CBS.
2:30 P. M.—Rhythm Kings, CBS.
3:00—Atlanta Radio Listeners' Guide.
3:10—News.
3:15—Spanish Serenade, CBS.
3:30—George Hall's orchestra, CBS.
4:00—Eddie Duchin's orchestra, CBS.
4:30—Winton Dobbs.
4:45—Tito Guizar, tenor, CBS.
5:00—The Funnyboners, CBS.
5:15—Riviera orchestra, CBS.
5:30—Henry Parker.
5:45—Studio.
6:00—The Political Situation in Washington Tonight.
6:15—Cox Prescription Shop.
6:30—Orchestra, CBS.
6:45—Connie Boswell, CBS.
7:00—News.
7:15—The Captivators, CBS.
7:30—Studio
7:45—Studio.
8:00—Music that Satisfies, CBS.
8:15—Edwin C. Hill, CBS.
8:30—Ann Leaf at the organ, CBS.
8:45—Studio-ann period.
9:00—William O'Neal, CBS.
9:15—Columbia Public Affairs Institute, CBS.
9:45—Atlanta Constitution and Roy Robert.
10:00—Guy Lombardo's orchestra, CBS.
10:30—Harold Stern's orchestra, CBS.
11:00—Ted Fiorito's orchestra, CBS.
11:30—Stanley Smith's orchestra, CBS.

Shrine Mosque — WJTL — 1370 Kc.

6:45 A. M.—Morning devotions.
7:00—Georgia theater organ hour.
7:30—Evelyn Lee, Flower Girl.
7:45—Morning Melodies.
8:00—The Radio Auctioneer.
8:15—Studio program.
8:30—Margaret Stovall, chimes concert.
8:40—Spanish 111.
9:40—Contemperaneous Civilization.
10:40—Poetry Grad.
11:40—Poetry Grad.
12:30 P. M.—Merchants on Parade with the studio orchestra.
1:00—The Radio Auctioneer.
1:30—Sunday School lesson by Dr. G. F. Nicolassen.
1:45—Bob Stephinson.
2:00—Studio program.
2:40—Comparative Religions.
3:40—Government and Politics.
4:30—Twilight Harmonies.
5:00—Studio program.
5:30—Dinner music.
6:00—Studio program.
6:15—The Radio Auctioneer.
6:30—Dick Fallaige.
6:45—Studio program.
7:00—Merchants on Parade.
7:30—Marshall Walker.
7:45—Studio program.
8:00—J. S. Florence, amateur night.
9:00—The Old Stamp Collector.
9:15—Sam Allen, the boy singer.
9:30—Oriental Club dance.
10:00—Slumber hour.
10:30—Fan Tan orchestra.
11:00—Sleepy Town Express.
12:00—Georgia theater organ hour.
1:00—Sign off.

Biltmore Hotel — WSB — 740 Kc.

6:55 A. M.—Another day.
7:00—News.
7:15—Piano Bits.
7:30—Cheerio, NBC.
8:00—Morning devotionals.
8:15—Pepper Pot orchestra, NBC.
8:30—Vic and Sade, NBC.
8:45—"Nothing but the Truth," NBC.
9:00—The Vass Family, NBC.
9:15—John Fogarty, NBC.
9:30—Lolita Cabrera Gainsborg, NBC.
9:45—News.
10:00—Helpful Hints Exchange.
10:15—Household Institute, NBC.
10:30—Rhythm Ramblers, NBC.
10:45—Farm and Home hour, NBC.
11:45—Army-Navy football game.
2:30 P. M.—South Carolina vs. Auburn, football bulletins.
4:00—Hotel Sherman orchestra, NBC.
4:30—Swanee Serenaders, NBC.
4:45—Julianne King.
5:00—Dr. Marion McH. Hull.
5:30—Beulah Shirley.
5:45—News.
6:00—Fields and Hall, NBC.
6:15—The Good Samaritan.
6:30—The Cuckoo program, NBC.
7:00—Bulova time.
7:00—Walter Herbert.
7:15—Bisquick Daily Band.
7:20—Anson Weeks, NBC.
7:30—Dr. Ben J. Potter.
8:00—Erno Rapee in Moscow, NBC.
9:00—Lucky Strike hour, NBC.
10:10—Morehouse College quartet.
10:15—"Night Song," NBC.
11:00—Carolina Tarheels.

Chicago Ill. — WGN — 720 Kc.

7:00 P. M.—Phillips Dental Magnesia, CBS.
7:15—Seven League Boots.
7:30—Hal Kemp's orchestra.
7:45—Lawson Y. M. C. A. Glee Club.
8:00—Music that Satisfies.
8:15—The Old Favorites.
8:30—The Carborendum band, CBS.
9:00—WGN Concert orchestra.
9:30—News.
9:40—Headlines of Other Days.
9:45—Bulova correct time.
9:46—"The Dream Ship."
10:00—Guy Lombardo's orchestra, CBS.
10:30—Weather forecast for I. A. C.
10:31—Wayne King's orchestra.
10:50—Bernie Cummins' orchestra.
11:10—Wayne King's orchestra.
11:30—Clyde McCoy's orchestra.

Cincinnati, Ohio — WLW — 700 Kc.

6:00 P. M.—Amos 'n' Andy, NBC.
6:15—Gene and Glenn.
6:30—R. F. D., with "Boss" Johnson.
6:45—The Sunshine Boys.
7:00—Over the Rhine, German band.
7:15—Tony Cabooch.
7:30—Billie Dauchs and orchestra.
7:45—String quartet.
8:00—Ace Brigode's orchestra.
8:30—The Crosley Follies.
9:00—Thelma Kessler and orchestra.
9:15—"The Whole Town's Talking."
9:30—Gus Arnheim's dance orchestra.
10:00—Doodlesockers with Sid Ten Eyck.
10:30—Henry Thies' orchestra.
11:00—Moon River.
11:30—Gus Arnheim's dance orchestra.
12:00—Sign off.

On the Air Today

Oskar Shumsky, 15-year-old violin prodigy who was the featured soloist on a recent Philadelphia orchestra broadcast, will again be heard over WGST and a nationwide Columbia network as soloist with Ernest Schelling during the children's concert today from 10:30 a. m. to 11:15 a. m. Shumsky, a pupil of Leopold Auer for five years and now studying with Efrem Zimbalist, will play the Mendelssohn violin "Concerto in E." Selections to be played by the New York Philharmonic-Symphony orchestra, under Schelling's direction, will include three excerpts from Wagner's "Die Meistersinger:" Prelude to Act III, the Dance of the Apprentices, and the Entrance of the Meistersingers; and the finale from Rimsky-Korsakoff's symphonic suite, "Scheherazade."

As a tribute to the American composer, MacDowell, the 25th anniversary of whose death occurs this year, Schelling will open the broadcast with one of MacDowell's compositions, "The Saracens."

Connie Boswell, popular contralto member of the famous trio, will "take to town" four rhythmic tunes in solo recital on the WGST-Columbia network tonight at 6:45 o'clock.

In a "mood indigo" setting supplied by Nat Shilkret's novelty orchestra, Ruth Etting will sing a trio of plaintive tunes during the broadcast of "Music That Satisfies" tonight at 8 o'clock over the WGST-CBS chain.

Ted Husing, assisted by his observer, Les Quailey, will describe the football game between Army and Navy at 11:30 a. m. today over WGST and a coast-to-coast network of the Columbia Broadcasting System.

William O'Neal, tenor, will feature the robust melody, "Song of the Flame," during his recital to be broadcast over the WGST-Columbia network tonight from 9 to 9:15 o'clock. Fred Berrens and his orchestra, in addition to furnishing the accompaniment for O'Neal, will feature the sentimental tune, "Some Day We'll Meet Again."

Insull Extradition Request Arrives

ATHENS, Dec. 2.—(AP)—A diplomatic courier from the United States arrived here today, presumably delivering the warrant for extradition of Samuel Insull, who faces charges of embezzlement and larceny in Chicago in connection with the failure of his utilities enterprises.

Andrew J. Vlachos and Charles A. Bellows, assistant state's attorneys from Chicago, have been waiting in Athens since November 20 for arrival of official certified papers for Mr. Insull's extradition.

Dr. Curtius Gives Views on Corridor

NEW YORK, Dec. 2.—(AP)—In a discussion of Pomorze (generally known as the Polish corridor), Dr. Julius Curtius, former German foreign minister, told the League for Political Education tonight that the German people considered the present situation "unsound and unbearable in the long run."

"The question is open and remains so," Dr. Curtius said. "The reich expects a revision. . . .

"Germany seeks a peaceful solution of the corridor problem and not a new partition of Poland. We do not want any more European wars."

Regarding the Treaty of Versailles, he said the solution selected by Poland and enforced with the help of the allies was "unbearable for Germany, for Poland and for the world peace."

Youth Wins Suit For Extortion Arrest

CHICAGO, Dec. 2.—(AP)—The $100,000 damage suit of William S. Kuhn Jr., 24-year-old former broker's clerk and "dude ranch" cowboy, against a wealthy steel company executive, his daughter, and three men connected with the "Secret Six," ended tonight with a jury award to him of $30,000.

The verdict acquitted Miss Marion Wright, who made her bow to society two years ago, but found her father, William Van Doren Wright; Alexander Jamie, chief "Secret Six" investigator; Edgar Dudley, "Secret Six" operative, and Dr. Ferdinand Watsek, Viennese handwriting expert, guilty.

None of the defendants was in court, Miss Wright and her father having departed for New York shortly after noon preparatory to sailing for Paris tomorrow, and Dr. Watsek being now in Vienna.

Kuhn based his suit on allegations he was falsely arrested and maliciously prosecuted in connection with an extortion plot against the society girl two years ago. The charges filed against him were nol-prossed later for lack of evidence. The complaint was made by Miss Wright, but she testified it was signed at the suggestion of Municipal Judge John H. Lyle and upon assurance she could not be held responsible.

Dudley uncovered the alleged evidence upon which the charges against Kuhn were based and Dr. Watsek declared the extortion letters apparently were written on the typewriter used by Kuhn in business.

KIDNAPED CHILD DECLARED UNHURT

RENSSELAER, Ind., Dec. 2.—(UP)—Mr. and Mrs. Hamlin H. Smith received assurance today that their four-year-old kidnaped granddaughter, Patricia (Patty) Tripp Smith, is safe.

Word that "Patty" has been well since she was kidnaped five days ago was received in a letter which Gary police announced was in the hands of Sheriff Tone Kanne, of Jasper county.

"Patty is well taken care of and happy," the letter stated. "You will hear from us later."

Astors See Danger to U. S. In "Terrible Nationalism"

RICHMOND, Va., Dec. 2.—(AP)—The controlling class in America, Lady Nancy Astor told a meeting of women voters today, "is fast asleep with the fire coming right up to its doors."

The speaker who with her husband, Lord Astor, were guests of honor at a luncheon given by the Richmond League of Women Voters, condemned "the terrible nationalism" which she said "has gripped many nations" and is "a menace to progress."

"As sure as you are all living," she continued, "we are going to get another war, unless we get rid of some of these foolish ideas."

Turning to the current debts issue, the distinguished member of the British parliament, defended her country against what she termed a charge that England is "squealing about the debt."

"I almost collared that man right there, he made me so mad," she said. "If there is one thing England doesn't do, it is to squeal."

She said that socialism or communism in America can be averted only through "progressive social legislation."

Her plea was presented after a similar appeal from Lord Astor who urged "legislative action to enforce minimum standards of living. His program included reduced hours of labor, improved rates of pay, better educational facilities and better housing conditions.

The British "dole," he continued has enabled England "to pull through the last 12 years." Asserting that "there is not a responsible statesman of any party in Great Britain who advocates its abolition," Lord Astor said the system builds up the character and self-respect of the working people.

He termed the system "compulsory unemployment insurance."

Cross Sections of Life In Gate City of South

Georgia Tech student journalists on the staffs of the Technique, Yellow Jacket and Blue Print may be voted salaries at the next meeting of the student council Tuesday, it was announced Friday. At present the students who work on the publications divide the profits.

Gilbert Maxwell, 22, of New York, formerly of Washington, Ga., and Atlanta, is the youngest poet ever to be admitted to membership in the Poetry Society of America. His membership was announced Friday. Six other Atlantans are enrolled in the society, and the late Ernest Hartsock was a member.

Fulton grand jury Friday returned 24 true bills and no no-bills at its regular session. The bills consisted of indictments charging assault to rob, larceny after trust, assault and battery, wife beating, burglary, robbery, auto theft and assault with intent to murder.

All 1932 bills of the Congregational Christian church have been met and a substantial amount has been pledged to next year's expenses of the church, a special committee reported Friday. Rev. W. C. McElveen is pastor of the church.

Dr. J. M. Long, pastor of the Virginia Avenue Baptist church, will be the principal speaker at a smoker of the City Salesmen's Association to be held at 11:30 o'clock today in the city hall. Members of Post B, T. P. A., will be guests.

Twelve-year-old evangelist, Ruby Mae James, of Hong Kong, China, will be heard Monday night at the Pentecostal Assembly of East Point. The young evangelist, who delivers part of her message in song, speaks three different languages.

Organization of a free placement department in the Georgia Society of Certified Public Accountants, with E. H. Bailey, as secretary, in charge, was announced Friday by W. J. Carter, president. Applications submitted will be confined to positions of an accounting or executive nature.

"A Day at Thornwell," a motion picture, will be the special feature at the 7:45 Sunday evening service of the Barnett Presbyterian church. Rev. J. Russell Young is pastor.

J. W. Cole, assisant district prohibition chief, was beaten by an alleged bootlegger last week, it was revealed Friday when Willie Flynn, of a St. Charles avenue address, was arraigned before United States Commissioner E. S. Griffith. Flynn was arrested by agents a short while after Cole was beaten and his revolver taken while attempting to arrest a suspect. Flynn was charged with possessing whisky and assault and battery on a federal agent.

Civic Board for Advancement of Air Facilities met in the federal courtroom at noon Friday. According to E. K. Large, chairman of the board, the group will meet again, possibly on December 15, for the outlining of a program of promoting the use of the air facilities of Atlanta on a larger scale than ever before.

Councilman George B. Lyle has been elected chairman of the board of stewards of the Martha Brown Memorial Methodist church for the sixth consecutive year, it was announced Friday. He formerly served a number of years as secretary.

Reginald H. McLean, of the police department, Friday was pinch-hitting as Mayor James L. Key's chauffeur while L. R. Wallace, Key's driver, recuperated from an attack of influenza.

Population of the Atlanta federal prison continued to reach new low levels as Good Words, official prison publication, listed a total of 2,989 as of November 15. It was 3,004 on October 15. A total of 365 were received during the month period for which the population was tabulated, and 380 were released.

Mayor James L. Key Friday asked Murrell & Murrell, attorneys seeking a 20-year franchise for a five-cent bus system, to furnish guarantees of financial responsibility for the applicants. The mayor said that $50,000 must be paid the Georgia Power Company if present traction laws are changed because of the stipulation in the $400,000 contribution to viaduct construction, and that loss of revenue from the street car operations would have to be supplanted with other funds.

Radio station WGST, of the Georgia School of Technology, Friday was granted renewal of its license to operate on a frequency of 890 kilocycles with 250 watts power at night and 500 watts during the daytime, with unlimited time, by the federal radio commission.

Leeman Anderson, private secretary to Governor Richard B. Russell Jr., who has been ill for several days at his home on Ponce de Leon avenue, was reported considerably improved Friday. He is expected to return to his duties Monday.

Two committees of the Georgia Press Association will meet this morning in the office of Hal M. Stanley, state commissioner of commerce and labor, who is secretary of the association. The committees are the bicentennial committee which will meet at 9 o'clock and the Press Institute committee which will meet at 10 o'clock. Milton Fleetwood, of Cartersville, is chairman of the former committee and Mark F. Ethridge, of Macon, chairman of the latter committee.

Kathleen Porter, 19 months old, of 956 Donnelly street, was treated Friday at Grady hospital for severe burns received when she fell over an oil heater at her home. She was burned about the arms and shoulders.

Doris and Elise Yarborough, 11 and 12, daughters of Mrs. F. R. Yarborough, of 1148 Briarcliff road, contributed their baby beds to the children's ward of Grady hospital Friday as the first Christmas presents to be received by the hospital. Superintendent John B. Franklin said the beds will be utilized at once as the hospital is crowded.

H. T. Pause was awarded $5,000 damages in Fulton superior court Friday against the Southern railway for the death of his wife, Mrs. Charlotte Pause. He was suing for $75,000 damages and alleged that his wife was killed by a train when it struck her automobile at the Decatur and Irwin street crossing in February, 1931. The case was heard by Judge E. E. Pomeroy.

John S. McClelland, solicitor of the criminal court of Atlanta, was reported to be improving at his home on Linwood avenue Friday from a severe attack of influenza.

Action to set aside a deed for property made out in November, 1905, was denied in superior court Friday when Judge Virlyn B. Moore ruled in favor of the defendant and declared the deed valid. The case, which has been before the court for the majority of the week, was styled Mary Brent Abernathy versus Mrs. Emma Kate Sawyer, Mrs. Alice M. Spruill et al."

Federal district court will return to Atlanta from Gainesville this morning and Judge E. Marvin Underwood will be on the bench to hear a number of pleas of guilty and several civil matters, it was stated at the federal building Friday.

James L. Crews, of Carrollton, Ga., Friday filed a suit for $50,000 in superior court against Foster-Hicks Co., Inc., Atlanta wholesale produce dealers, and Cleve Hicks, president. He alleges mistaken identity and malicious prosecution in that he was identified by Hicks and convicted of car theft. The case later was nol prossed when Crews proved he was in the state reformatory at Frankfort, Ky., on the day of the theft, he sets out in the petition.

Rabbi David Marx will conduct the second in a series of lectures on the subject, "Is Social Justice Religion?" between 11 a. m. and noon Sunday in the Jewish temple on Peachtree road. All persons interested are invited to attend.

Woman's Auxiliary of the Atlanta Police Relief Association will hold a benefit-bridge in the clubrooms of Sterchi's Whitehall street store at 2:30 o'clock on the afternoon of December 9, it was announced Friday night by Mrs. W. M. Weaver, general chairman. Those desiring to make reservations should telephone Raymond 3746 or Raymond 3352.

Miss Myra Davis, of 710 Myrtle street, N. E., reported to police Friday night that burglars had entered her residence by forcing a side window, and stolen about $35 from a purse in her room.

John Croy was charged with wife-beating, and his father, J. K. Croy, of Alpharetta, was indicted for assault and battery in true bills returned by the Fulton county grand jury Friday in connection with the recent death of Mrs. Mary Ellen Croy, 17, who died at Grady hospital from pellagra induced by malnutrition.

Eugene Talmadge, governor-elect, and G. C. Adams, commissioner-elect of agriculture, returned Friday from Chicago, where they attended the annual convention of the National Association of State Commissioners of Agriculture. Mr. Talmadge Monday will go to Warm Springs to pay his respects to President-elect Roosevelt.

EMPIRE COAL CO. VE. 2277
ROYAL ACE COAL | NONE BETTER

Best Ky. Block	$6.25
Best Ky. Egg	5.75
Heat Rite Block	6.00
Heat Rite Egg	5.50
One 100-Bag Delivered	50c

BROWN COAL CO.
MAin 5110

SAVE ON COAL
We offer a very fine coal at $5.50; the best at $6.25 per ton, cash prices. Lots of heat for little money. Resin chips for kindling, 5 and 10-lb. bags.
ATLANTIC ICE & COAL COMPANY
MAIN 1900

GEORGIA—FULTON COUNTY.

Pursuant to a decree of the District Court of the United States for the Northern District of Georgia, Atlanta Division, made on the 4th day of November, 1932, in a cause pending therein entitled "Missouri State Life Insurance Co. vs. Southeastern Trust Company, In Equity No. 673," the undersigned, William W. Lyons, appointed Special Commissioner in and by said decree, will offer for sale at public auction, to the highest bidder for cash at the front door of Fulton County Court House in the City of Atlanta, Ga., on Tuesday, December 6, 1932, at 11:00 o'clock a. m., the following property of the defendant Southeastern Trust Company, located in said Northern District of Georgia, to-wit:

All that tract or parcel of land lying and being in the City of Atlanta, in Land Lot 51, of the Fourteenth (14th) District of Fulton County, Georgia, more particularly described as follows:

Beginning at the northeast corner of Edgewood avenue and Ivy street: running thence northeast along the southeast side of Ivy street eighty-five (85) feet to a ten (10) foot alley; thence east along the south side of said alley thirty-eight (38) feet to the property now or formerly owned by The Nunnally Company; thence south along said property line seventy-two (72) feet and three (3) inches to Edgewood avenue; thence west along the north side of Edgewood avenue eighty-six (86) feet and seven (7) inches to the point of beginning; being a portion of City Block 8, in the subdivision of the Hardy Ivy Estate, upon which is located the Southeastern Trust Building.

Said sale to be made in accordance with said decree, by reason of the failure of the defendant to pay to the complainant the sums secured by the loan deed made by the defendant November 3, 1926, to Fourth & First National Company and by that Company transferred and assigned to the complainant in this case, the being due by the defendant to complainant, the sum of $102,500.00, as principal, together with interest, taxes, insurance, court costs and attorneys' fees, all of which is more fully set out in the original decree of file in the office of the clerk for the United States District Court, Northern District of Georgia, at Atlanta, to which decree all prospective purchasers are referred. Reference is made to said decree for the terms and conditions of said sale.

Atlanta, Georgia, November 10, 1932.

WILLIAM W. LYONS,
Special Commissioner.
(Candler Bldg., Atlanta, Ga.)

LITTLE, POWELL, REID & GOLDSTEIN,
Solicitors for Complainant,
22 Marietta Street,
Atlanta, Ga.

RAMSPECK BACKS PARTY WET PLANS

Georgian Pledges Support to Garner Repeal Move, Modification Proposal.

WASHINGTON, Dec. 2.—Representative Robert Ramspeck, of Georgia, said today he will vote for both the Garner prohibition repeal and also for modification of the Volstead act in the coming short session of congress.

"I stood squarely on my party's platform during my campaign for re-election to congress," said Mr. Ramspeck, "and I propose to follow the lead of my party on matters affecting prohibition as well as on other major issues that do not conflict with the best interests of my state and district."

Mr. Ramspeck had a long talk with Speaker Garner yesterday, at which time proposed prohibition as well as other legislation was discussed. The speaker was desirous of getting the Atlantan's reaction to his "repeal resolution," which undoubtedly will be acted on in the house Monday.

When he reached his office this morning, the Georgian's desk was piled high with letters and telegraphic applications from constituents for jobs. "I don't know just what to do with them at this time," he said, "but as soon as I find out how patronage after March 4 will be handled, I shall endeavor to do the best I can for everyone who has written to me."

In the late spring, when the new $7,000,000 annex to the house office building is completed and furnished, Mr. Ramspeck hopes to be one of the favored members to be assigned a two-room suite. Some 250 house members can be accommodated in the new annex, and inasmuch as Mr. Ramspeck ranks about one hundred and fiftieth in the matter of continuous congressional service, his seniority probably will entitle him to occupy one of the new office suites.

Mr. Ramspeck said he would make his home at the Hamilton hotel here until after the Christmas holidays, when he will move his family to Washington and take an apartment. He received word from Mrs. Ramspeck this morning saying that his youngest child was ill with scarlet fever. If the child's health does not improve rapidly, the father will return to Decatur within the next few days.

Mrs. Robert Ramspeck said Friday night that the condition of Betty Lynn, 8, had shown marked improvement in the past 48 hours and that all indications now are that it will not be necessary for the congressman to return to Atlanta.

H. H. ROBINSON DIES OF HEART AILMENT

H. H. Robinson, 391 Ninth street, N. E., for several years connected with the Southern Cotton Oil Company as a salesman, died in a Macon hospital Friday afternoon of angina pectoris. Mr. Robinson has no survivors. Funeral arrangements will be announced by Blanchard Brothers.

Mr. Robinson, who traveled out of Savannah, was stricken in his room in a Macon hotel. He summoned a bell boy, who called physicians. Upon their arrival Mr. Robinson was pronounced dead.

REV. W. H. WALLACE DIES IN MISSISSIPPI

POPLARVILLE, Miss., Dec. 2.—(AP)—The Rev. W. H. Wallace, 73, retired Presbyterian minister, died at his home here early today following a year's illness. He was known as the "father of Pearl River College" and one of the buildings of the school is named for him.

MISS EDITH HEARD.

FORT WORTH, Dec. 2.—(AP)—Mrs. Edith Callie Heard, 84, formerly of Chattanooga, Tenn., and resident here for 11 years, died suddenly tonight at her home. She had been in ill health several months. The body will be sent to Nashville for burial.

Mrs. Heard, a native of Tennessee, is survived by a daughter, Mrs. J. P. Wear, Fort Worth; a brother, Henry R. Schacklett, Detroit, Mich., and a sister, Mrs. John Hamer, Nashville, Tenn.

WILLIAM BRIGHAM.

GULFPORT, Miss., Dec. 2.—(AP)—William E. Brigham, 75, of Woonsocket, R. I., died today at Gulfport, where he had come every winter for the past 22 years. He is survived by two brothers, Dr. O. F. Brigham and Charles Brigham, both of Toledo, Ohio. The body will be sent north for interment.

LIQUOR DRIVE BRINGS 36 PINE BLUFF ARRESTS

PINE BLUFF, Ark., Dec. 2.—(AP) Thirty-six persons, including three white women and three former officers, had been arrested early this afternoon in a series of liquor raids by federal and county officials.

The sweeping campaign followed the activities of undercover agents who have been working here for some time.

BROOKLYN B. P. O. E. GOES TO RECEIVERS

NEW YORK, Dec. 2.—(AP)—The Brooklyn lodge of the B. P. O. E. was placed in the hands of receivers today after failure to meet an installment payment of $75,000 on a mortgage.

This is said to be one of the most pretentious clubhouses in the co[untry].

CHURCHES

PRESBYTERIAN | PRESBYTERIAN

GIPSY SMITH, JR.
NOTED EVANGELIST
Speaks Daily—12 Noon and 7:30 P. M.—Except Saturday—at
CENTRAL PRESBYTERIAN CHURCH
WASHINGTON STREET—OPPOSITE CAPITOL

METHODIST | METHODIST

DRUID HILLS METHODIST CHURCH
(Seminole and Blue Ridge Aves.)
10:55 a. m. "GLADNESS IN WORSHIP"—Communion Meditation.
7:30 p. m. "THE CHRISTIAN AND CLOTHES."
Installation of Board of Stewards at this service.
3 to 5 p. m. Reception at the church in honor of Dr. John B. Peters and family. All members are cordially invited.

News of the Churches

METHODIST.

CAPITOL VIEW METHODIST.
William J. DeBardeleben, pastor. Sermons: 11 a. m., "Why Heathen Women Were Considered Inferior to Men;" 7:30 p. m., "God's Other Bibles."

GRANT PARK METHODIST.
Preaching, 11 a. m. and 7:30 p. m. by pastor, B. F. Fraser. Morning subject, "The Man for the Hour." Evening subject, "What Have You?" Sunday school, 9:30 a. m. Epworth League, 6:30 p. m. Installation of church officials at close of morning sermon.

FIRST METHODIST.
Dr. S. T Senter, pastor. At morning hour Dr. William F. Quillian, general secretary, board of Christian education of M. E. Church, South, will preach. Dr. Senter will preach at vesper hour, 5:15 o'clock. Sunday school, 9:45 a. m. Epworth League, 6:15 p. m.

MARTHA BROWN MEMORIAL METHODIST.
Rev. H. C. Emory, pastor. Preaching, 11 a. m. and 7:30 p. m. Sunday school, 9:30 a. m. Epworth League, 6:30 p. m.

McKENDREE METHODIST.
Rev. Jesse D. Booth, pastor. Sunday school, 10 a. m. Preaching, 11 a.m. and 7:30 p. m. by pastor. Subject, "Why Should Christ Die?" Epworth League, 6:30 p. m.

COLLEGE PARK METHODIST.
R. C. Cleckler, pastor (outgoing). Sunday school, 9:30 a. m. Pastor will preach at 11 a. m. on "The First and Best Gift," and at 7:30 p. m. he will give travel talk on "From Jerusalem to Cairo." League, 6:30 p. m.

NELLIE DODD METHODIST.
Preaching, 11 a. m. and 7:30 p. m. by M. M. Walraven, new pastor. Sunday school, 9:45 a. m. Epworth League, 6:30 p. m.

MILTON MEMORIAL METHODIST.
Sunday school, 9:45 a. m. Preaching, 11 a. m. and 7:15 p. m. by pastor, Rev. C. B. McDaniel. Epworth League, 6 p. m.

PEACHTREE ROAD METHODIST.
Nat G. Long, pastor. Sunday school, 9:30 a. m. Morning worship, 11 o'clock, sermon by pastor.

DECATUR FIRST METHODIST.
Rev. Horace S. Smith, pastor. Sunday school, 9:30 a. m. Lord's Supper, 11 a. m. Hi-League, 5:15 p. m. Senior League, 6:15 p. m. Preaching, 7:30 p. m. by pastor.

HAYGOOD MEMORIAL METHODIST.
Dr. S. P. Wiggins, pastor. Sunday school, 9:30 a. m. Epworth Leagues, 6:30 p. m. Preaching by pastor, 11 a. m. and 7:30 p. m. Sacrament at morning service.

ST. MARK METHODIST.
S. H. C. Burgin, minister. Sunday school, 9:30 a. m. Sermon by pastor, 11 a. m., Dr. S. H. C. Burgin. (Communion). Sermon for the deaf by Rev. S. M. Freeman, 11 a. m. Junior church, 11 a. m. Epworth Leagues, 6 p. m. Musical program by Agnes Scott Glee Club and address by Dr. J. R. McCain, 7:30 p. m.

MARY BRANAN MEMORIAL METHODIST.
J. A. Oliver, pastor. Sermon, 11 a. m. by Dr. R. L. Russell, presiding elder of Atlanta district. Pastor will preach, 7:30 p. m., "What Does a Church Expect of Its Members?" Sunday school, 9:45 a. m. Epworth League, 6:30 p. m.

CALVARY METHODIST.
Rev. Irby Henderson will preach at 11 o'clock. At 7:30 p. m. he will speak regarding the new pastor recently assigned to this church, Rev. W. M. Barnett, of LaGrange. This will be Rev. Henderson's farewell sermon to the Calvary congregation before he leaves to assume his new duties as presiding elder of the LaGrange district. Sunday school, 9:30 a. m. Young People's Union, 6:30 p. m.

PARK STREET METHODIST.
Rev. J. Hamby Barton, pastor. Sunday school, 9:30 a. m. Sermon, 11 a. m., "The Conquering Church." Epworth Leagues and Wesley Fellowship, 6:30 p. m. Sermon, 7:30 p. m., "Stewardship," installation of stewards.

ST. JOHN METHODIST.
Rev. E. C. Wilson, pastor. Rev. R. W. Wood Jr., preacher. Sunday school, 9:45 a. m. Junior church, 11 a. m. Subjects of pastor: 11 a. m., "The Eucharist;" 7:30 p. m., "Inexcusable Idleness." Leagues, 6:30 p. m.

OAKLAND CITY METHODIST.
Rev. V. L. Bray, pastor. Sermons by pastor, 11 a. m. and 7:30 p. m. Sunday school and Epworth League at usual hours.

NELLIE DODD MEMORIAL METHODIST.
Rev. M. M. Walraven, pastor. Sunday school, 9:45 a. m. Sermons by pastor, 11 a. m. and 7:30 p. m. Epworth Leagues, 6:30 p. m.

LAKEWOOD HEIGHTS METHODIST.
E. D. Rudisill Jr., pastor. Sermons: 11 a. m., "In Remembrance;" 7:30 p. m., "Beginning Again."

INMAN PARK METHODIST.
Dr. C. M. Lipham will preach at both services. Morning subject, "Taking Up Again;" evening, "Things to Forget." Welcome service to new pastor. Sunday school, 9:30 a. m.

GLENN MEMORIAL METHODIST.
(Emory University.)
Wallace Rogers, pastor. Morning worship and Lord's Supper, 11 o'clock, conducted by pastor. Sunday school, 9:30 a. m. Young people's service, 6:15 p. m.

ST. PAUL METHODIST.
Rev. Henry H. Jones, pastor, will preach at 11 a. m. on "What's in a Name?" and at 7:30 p m. on "Conversion." Sunday school, 9:30 a. m. Epworth Leagues and Wesley Fellowship, 6:30 p. m.

PONCE DE LEON AVENUE METHODIST.
William E. Craig, minister. Sunday school, 9:45 a. m. Worship, 11 a. m., sermon by Mr. Craig, "Beauty." Epworth League, 6:45 p. m.

EPWORTH METHODIST.
Worship, 10:50 a. m. and 7:30 p. m. Rev. B. Frank Pim, outgoing pastor, will preach at both services. Sunday school, 9:30 a. m. Epworth Leagues, 6:30 p. m.

SOUTH BEND METHODIST.
Rev. Robert Stewart, pastor. Sunday school, 10 a. m. Preaching by Rev. R. A. Edmondson, 11 a. m. and 7:30 p. m.

BETHEL METHODIST.
(Adamsville.)
Rev. J. J. Blank, pastor. Sunday school, 10 o'clock. Preaching, 11 a. m. and 7:30 p. m., by pastor. Morning subject, "Giving Ourselves." Evening, "Returned Home." Epworth League, 6:30 p. m.

TRINITY METHODIST.
John S. Jenkins, pastor. Sunday school, 9:30 a. m. Junior church, 11 a. m. and 6 p. m. Sermons by pastor: 11 a. m., "A Few Fundamentals;" 7:30 p. m., "Finding God." Epworth League, 6 p. m. Young people's meeting, 6:30 p. m.

Methodist Protestant.

CENTER HILL.
Foster D. Smith, pastor. Sunday school, 9:45 a. m. Worship, 11 a. m.; subject, "The Christian Race." Worship, 7:30 p. m.; subject, "How I May Know I Am a Christian." Both sermons by pastor. Christian Endeavor, 6:45 p. m.

CENTENARY.
Preaching, 11 a. m. and 7:30 p. m., by Rev. J. S. Strickland. Sunday school, 9:45 a. m.

SYLVAN HILLS.
Rev. H. E. Hicken, pastor. Preaching, 11 a. m., by Rev. E. P. Lamb, of Columbus, Ga. Evening service, 7:30 o'clock; sermon by pastor.

BAPTIST.

WEST END BAPTIST.
Sermons by pastor, Dr. M. A. Cooper: 11 a. m., "Religious Costs and Rewards"; 7:30 p. m., "Worship God." Sunday school, 9:30 a. m. B. Y. P. U., 6 p. m.

COLLEGE PARK BAPTIST.
Dr. William M. Sentell, pastor. Sermons: 11 a. m., "Gospel for Times Like These"; 7:30 p. m., "The Glory of Grace as Revealed in the Help It Offers." Sunday school, 9:30 a. m. B. B. Y. U., 6:15 p. m.

GORDON STREET BAPTIST.
Bible school, 9:45 a. m. Sermons: 11 a. m., "Race Relations"; 7:30 p. m., "Using Our Leisure." B. Y. P. U., 6:15 p. m. W. H. Faust, pastor.

WESTERN HEIGHTS BAPTIST.
Rev. W. M. Albert, pastor. Sunday school, 9:30 a. m. Preaching, by pastor, 10:45 a. m. and 7:30 p. m. Baptizing, 7 p. m. B. Y. P. U., 5:45 p. m.

MERRITTS AVENUE BAPTIST.
Rev. H. J. Aycock, pastor. Sunday school, 9:30 a. m. Sermon, 11 a. m., "God's Permissive Love." B. Y. P. U., 6:30 p. m. Sermon, 7:30 p. m., "Come, Tarry, Go." Pastor speaks.

NORTH ATLANTA BAPTIST.
Rev. G. C. Light, pastor. Preaching, 11 a. m., "For It Is Time to Seek the Lord." and 7:30 p. m., evangelistic service. Sunday school, 9:30 a. m. B. Y. P. U., 6:15 p. m.

HILLS PARK BAPTIST.
Dr. J. H. Fuller, pastor. Bible school 10 a. m. Preaching 11 a. m. and 7:30 p. m. B. Y. P. U. 6:30 p. m. Pastor's topics: Morning, "Stand Still and See the Salvation of the Lord:" evening, "The Rebounding Influence of Sin—Be Sure Your Sin Will Point You Out—Sin Its Own Detective."

JACKSON HILL BAPTIST.
Dr. Wilburne Smith, pastor. Bible school 9:30 a. m. Sermon, by pastor, 11 a. m., "That In All Things He Might Be Preeminence." Sermon, 7:30 p. m., "Where to Go With Life's Problems." B. Y. P. U., 6:30 p. m.

FORTIFIED HILLS BAPTIST.
Pastor, Dr. W. P. Hines, will preach at 11 a. m. and 7:30 p. m. Sunday school, 9:45 a. m. B. Y. P. U., 6:30 p. m.

LAKEWOOD HEIGHTS BAPTIST.
A. L. Flury, pastor. Unified service, 10 a. m. Evening worship, 7:30 o'clock. B. Y. P. U., 6 p. m.

LITTLE FIVE POINTS BAPTIST.
Samuel A. Coean, pastor. Unified service, 10 a. m., sermon, "The Apple of His Eye." B. Y. P. U., 6:30 p. m. Evening worship, 7:30 o'clock, pastor preaching.

INMAN YARDS BAPTIST.
Rev. A. C. Holbrooks, pastor, will preach at 11 a. m. No evening worship. B. Y. P. U. classes in charge of services at 7:45 p. m. Song service, 7:30 p. m. Senior B. Y. P. U., 6:15 p. m.

INMAN PARK BAPTIST.
S. F. Lowe, pastor. Bible school, 9:30 a. m. Worship, 10:45 a. m., subject, "Staying By the Stuff." B. Y. P. U., 6:15 p. m. Worship, 7:30 p. m., subject, "The Reigning Christ." Baptism at evening hour.

FIRST BAPTIST.
Dr. Ellis Fuller, pastor, will speak at 11 a. m on "Behold, This Dreamer Cometh." and at 7:30 p. m., "Discouraged Because of Way." Bible school, 9:45 a. m. B. Y. P. U., 6:15 p. m.

THIRD BAPTIST.
Sunday school, 9:45 a. m. B. Y. P. U., 6:30 p. m. Preaching, 11 a. m. and 7:30 p. m., by Pastor Bonner. Morning subject, "The Father's Will"; evening subject, "Buying Without Money and Without Price."

SECOND-PONCE DE LEON BAPTIST.
Dr. Ryland Knight, pastor. Sunday school 9:30 a. m. Preaching by pastor 11 a. m. and 7:30 p. m. Morning subject, "The Moment to Decide;" evening subject, "Tendencies." B. Y. P. U. 6 p. m.

MORNINGSIDE BAPTIST.
Bible school 9:45 a. m. Preaching by pastor, G. J. Davis, 11 a. m. and 7:30 p. m. B. Y. P. U. 6:30 p. m.

VIRGINIA AVENUE BAPTIST.
J. M. Long, minister. Church school 9:30 a. m. Worship 11 a. m.; subject, "Making Goodness Attractive." B. Y. P. U. 6:30 p. m. Worship 7:30 p. m.; subject, "The Forgotten Man."

CAPITOL AVENUE BAPTIST.
Dr. W. H. Major, minister, will preach at 11 a. m. on "Thanking God for Victory Not Yet Won," and at 7:30 p. m. on "What Is Your Value?" Bible school 9:30 a. m. B. Y. P U. 6:15 p. m.

CAPITOL VIEW BAPTIST.
W. Lee Cutts, pastor. Subjects: 11 a. m., "Bless the Lord O, My Soul;" 7:30 p. m., "Hope." Bible school 9:30 a. m. B. Y. P. U. 6:15 p. m.

GRANT PARK BAPTIST.
Rev. E. M. Altman, pastor, will preach at 11 a. m. on "Jesus Goes Before Us," and at 7:30 p. m. on "The Supreme Question." Sunday school 9:30 a. m. B. Y. P. U. 6 p. m. Assembly 6:55 p. m.

BAPTIST TABERNACLE.
W. H. Knight, pastor. Pastor preaches: 10:45 a. m., "Wearing Christ's Yoke;" 7:30 p. m., "Forgiveness of Sin." Bible school 9:30 a. m. B. Y. P. U. 6 p. m.

CALVARY BAPTIST.
(Buckhead.)
Rev. Walter M. Blackwell, pastor, will preach: 11 a. m., "Declaring His Generation;" 7:30 p. m., "An Open Door." Bible school 9:30 a. m. B. Y. P. U. 6:30 p. m.

CENTRAL BAPTIST.
R. C. Huston, pastor. Sunday school 9:30 a. m. Services 11 a. m. and 7:30 p. m. B. Y. P. U. 6 p. m.

MORELAND AVENUE BAPTIST.
Rev. T. T. Davis, pastor. Sunday school 9:30 a. m. Preaching 11 a. m. by pastor. Lord's Supper 7:30 p. m. B. Y. P. U. 6 p. m.

UNIVERSITY BAPTIST.
Rev. L. E. Fuller, pastor. Bible school 10 a. m. Preaching 11 a. m. and 7:30 p. m. Morning message one of a series on the life of Christ. Evening message, "Reaching the Lost." B. Y. P. U. 6:30 p. m.

EDGEWOOD BAPTIST.
Lester A. Brown, D. D., D. C. L., pastor. Sermons: 11 a. m., "The Lord's Supper;" 7:30 p. m., "The Fire of God."

PRESBYTERIAN.

CENTRAL PRESBYTERIAN.
Rev. Stuart R. Oglesby, D. D., pastor. Sunday school, 9:30 a. m. Services, 11 a. m. and 7:30 p. m. Rev. Gipsy Smith Jr. will preach at both services.

FIRST PRESBYTERIAN.
At 11 o'clock Dr. J. Sprole Lyons, pastor, will preach on "Who's the World's Conqueror?" and at 5 p. m. on "Hereby Know We That We Dwell in Him." Church school, 9:30 a. m. Berean Bible class for men, 9:40 a. m.

EAST POINT PRESBYTERIAN.
W. L. Foley, pastor. Sunday school, 9:45 a. m. Worship, 11 a. m., subject, "The Lost Book." Worship, 7:30 p. m., subject, "Origin of the Scriptures." Intermediate and Senior Y. P. societies, 6:45 p. m.

GORDON STREET PRESBYTERIAN.
Rev. Harold Shields, pastor, preaches at 11 a. m. on "The Forgotten Man," and at 7:45 p. m. on "The Trembling Man." Sunday school, 9:30 a. m. Christian Endeavor, 6:45 p. m. Leagues, 6:45 p. m.

PENTACOSTAL TABERNACLE.
Preaching every day, including Saturdays, 7:30 p. m. Young people's meeting daily, 6:30 p. m. Sunday school, 9:45 a. m. Prayer and praise service, 2:30 p. m. Sundays until young people's meetings begins. Watson Sorrow, evangelist, preaching.

GEORGIA AVENUE PRESBYTERIAN.
Pastor, Rev. Robert Ivey, D. D., will preach at 11 a. m. on "Created to Have the Mastery Over Self and Things," and at 7:30 p. m. will tell "The Story of a Little Fellow With a Big Faith, and the Result of the Use of That Faith." Leagues, 6:30 p. m. Sunday school, 9:45 a. m.

COVENANT PRESBYTERIAN.
Herman L. Turner, minister. Sunday school, 9:45 a. m. Morning service, 11 o'clock, subject, "Message and Messenger." Christian Endeavor, 6:30 p. m. Pastor's forum, 7:15 p. m.

DRUID HILLS PRESBYTERIAN.
Rev. Wade H. Boggs, D. D., pastor. Church school, 9:30 a. m. Sermons by pastor, 11 a. m. and 7:30 p. m. Juniors meeting, 3 p. m. Intermediate, senior and young people's meetings, 6:30 p. m.

SALEM PRESBYTERIAN.
Rev. Eli A. Thomas, pastor. Sabbath school, 10 a. m. Christian Endeavor, 6 p. m.

CLIFTON PRESBYTERIAN.
Rev. E. P. Carson, pastor. Morning service, 11 o'clock, subject, "The Continual Fire." Evening service, 7:30 o'clock, subject, "A Mad Man."

ROCK SPRING PRESBYTERIAN.
Rev. Wallace McPherson Alston, minister. Church school, 9:45 a. m. Worship, 11 a. m., sermon by pastor, "Discovering the Book." Young people's society, 6:30 p. m. Worship, 7:30 p. m., installation of Boy Scout troop No. 41. Message by pastor.

INMAN PARK PRESBYTERIAN.
Sermons by pastor, Rev. Charles L. Smith: 11 a. m., "The First Deacons:" 7:30 p. m., "Universal Bible Study Message." Christian Endeavor, 6:30 p. m. Sabbath school, 9:45 a. m.

PRYOR STREET PRESBYTERIAN.
Rev. Lawrence A. Davis, minister. Sunday school, 9:30 a. m. At 11 o'clock the pastor's theme will be "Spiritual Dividends," and at 7:30 p m., "Are You Saved?" Pioneers and senior-young people's society, 6:30 p. m.

MORNINGSIDE PRESBYTERIAN.
Rev. John R. Williams, evangelist, will preach at 11 a. m. and 7:30 p. m. Sunday school, 9:45 a. m. Junior League, 6:30 p m. Intermediate, Senior and Young People's Leagues, 6:30 p. m.

BARNETT PRESBYTERIAN.
Rev. J. Russell Young, preaching. Sunday school, 9:45 a. m. Intermediate League, 6:30 p. m. Young People's League, 6:45 p. m. Worship, 7:45 p. m., motion pictures, "A Day at Thornwell."

WEST END PRESBYTERIAN.
Pastor, Rev. E. L. Flanagan preaches at 11 a. m. on "Standing on the Promises of God," and at 7:30 p. m. on "Come, Come, Come." Sunday school, 9:45 a. m. Leagues, 6:30 p. m.

WESTMINSTER PRESBYTERIAN.
Dr. Samuel S. Daughtry, minister. Sunday school, 9:45 a. m. Worship, 11 a. m. Junior sermon, "A Little Dutch Boy." Morning sermon, "Altars First." Christian Endeavor, 6:30 p. m. Broadcast of evening church service, station WJTL. Organ prelude, 7:15 p. m. Worship, 7:30 p. m., sermon, "A Strong City."

WOODLAWN PRESBYTERIAN.
Harold C. Smith, minister. Sunday school, 9:30 a. m. Worship, 11 a. m., "The Sword of the Spirit, Which is the Word of God." League, 6:45 p. m. Evening service, 7:30 o'clock, "The Joy That Comes From Doing Good."

MOORE MEMORIAL PRESBYTERIAN.
Rev. J. Russell Young, minister. Worship, 11 a. m., subject, "The Good Shepherd." Sunday school 9:45 a. m.

NORTH AVENUE PRESBYTERIAN.
Rev. Richard Orme Flinn, D. D., pastor. Rev. C. R. Stegall, Presbyterian missionary to Luebo, Africa, will preach at 11 a. m. Pastor will speak at 7:30 p. m. Sabbath school, 9:30 a. m. Social period for young people, 6 p. m. Christian Endeavor, 6:30 p. m.

LUTHERAN.

GRACE LUTHERAN.
(Missouri Synod.)
Rev. Theo G. Ahrendt, pastor, preaches at 11 a. m. on "Our Attitude Toward the Signs of the Last Day." Sunday school, 9:45 a. m.

CHURCH OF THE MESSIAH.
(United Lutheran Church in America.)
G. L. Riddle, student at Columbia Theological Seminary, will speak at 11 o'clock. Bible school, 9:45 a. m. Luther League, 6:45 p. m.

ST. JOHN'S EVANGELICAL LUTHERAN.
(Evangelical Synod of N. A.)
Rev. H. A. Dewald, pastor. Unified Sunday school and service program, 10 a. m. No service in German language.

CHURCH OF THE REDEEMER.
(The United Lutheran Church in America.)
Rev. John L. Yost, pastor. Bible school, 9:45 a. m. Worship, 11 a. m., sermon, "Revealing His Glory." Luther leagues, 6 p. m. Worship, 7.30 p. m., "The Knowledge of God."

CHRISTIAN.

FIRST CHRISTIAN.
Church school, 9:30 a. m. Preaching, 11 a. m., Dr. Lavens M. Thomas. Christian Endeavor, 6:30 p. m.

PEACHTREE CHRISTIAN.
Dr. L. O. Bricker and Rev. Robert W. Burns, ministers. Tower chimes over WSB with call to worship by Rev. Claude H. Pritchard, pastor of Oakhurst Presbyterian church, 9:10 to 9:30 a. m. Instruction, 9:45 a. m. Worship, 10:55 a. m., with sermon by Rev. Robert W. Burns, "The Gospel—Good News!" Evening bells service, 5 o'clock, "Missions," message by Rev. Burns. Christian Endeavor, 6:30 p. m.

CAPITOL VIEW CHRISTIAN.
Leon L. Meyers, minister. Bible school, 9:30 a. m. Sermon, 11 a. m., "Around the Pierced Palm." Young people's societies, 6:30 p. m. Sermon, 7:30 p. m., "The Narrowness of Jesus."

FIRST CHRISTIAN.
C. R. Stauffer, minister. Bible school, 10 a. m. Worship, 10:15 a. m. Beta Christian Endeavor business meeting, 5 p. m. Young people's tea, 5:45 p. m. Christian Endeavor, 6:15 p. m. Happy Hour service, 7:30 p. m., sermon, "The Devil of Lust."

WEST END CHRISTIAN.
Merle G. Towns, minister. Joint twilight service, 5:30 p. m., installation of Christian Endeavor officers; sermon, "The Young Christian's Responsibility." Bible school, 9:45 a. m. Communion and sermon, 11 a. m., subject, "The Book."

CHURCH OF CHRIST.

EAST POINT CHURCH OF CHRIST.
Bible study, 9:45 a. m. Preaching, 11 a. m. and 7:30 p. m. Morning subject of R. H. Welch, "Laborers in the Vineyard;" evening service in charge of S. R. Ellis.

SEMINOLE AVE. CHURCH OF CHRIST.
B. C. Goodpasture, minister. Preaching, 11 a. m. and 7:30 p. m., with preaching by minister. Morning subject, "Is There Punishment Where There Is No Guilt?" Evening subject, "The Prayer Jesus Did Not Pray." Bible study, 9:45 a. m. Communion at both services. Young people's meeting, 6:30 p. m.

WEST END CHURCH OF CHRIST.
H. C. Hale, minister. Preaching, 11 a. m. and 7:30 p. m. by minister. Morning subject, "A Place of Employment and Pay." Evening subject, "The House of God." Communion and fellowship at both hours. Bible study, 9:45 a. m.

LIBERTY HILL CHURCH OF CHRIST.
J. C. Ward, minister. Bible study, 10 a. m. Preaching, 11 a. m., by minister; subject, "How To Understand the Bible." Lord's Supper after sermon.

MORELAND AVE. CHURCH OF CHRIST.
Preaching, 11 a. m., by J. F. Chambers, and at 7:30 p. m. by M. K. Moody. Bible study, 9:45 a. m. Young people's meeting, 6:30 p. m. Communion and fellowship after each preaching service.

GRANT PARK CHURCH OF CHRIST.
Bible study, 10 a. m. Preaching, 11 a. m. and 7:30 p. m. Morning subject, "The Great Physician." Evening, "Musical Instruments in the Church." W. S. Sanders, minister.

EPISCOPAL.

ST. LUKE'S EPISCOPAL.
Rev. John Moore Walker, rector. Holy communion, 8 a. m. Church school, 9:30 a. m. Adult instruction by rector, 10 a. m. Holy communion and sermon by rector, 11 a. m., (also over radio station WJTL).

ALL SAINTS EPISCOPAL.
Rev. W. W. Memminger, D. D., rector. Holy communion, 8 a. m. (corporate communion of the Episcopal club). Church school, 9:30 a. m. Tech Bible class, 10 a. m. Choral celebration of holy communion, 11 a. m. Young People's Service League, 6 p. m.

CHURCH OF THE EPIPHANY.
Rev. Russell K. Smith, rector. Church school, 9:30 a. m. Young People's Service League, 5.30 p. m. League of the Church of Our Savior will be guests. Short evening service and Bible talk, 7:30 o'clock.

HOLY TRINITY.
(Decatur.)
Rev. Charles Holding, rector. Church school, 9:30 a. m. Holy communion, 11 a. m. Young People's Service League, 6:30 p. m.

ST. TIMOTHY CHAPEL.
Rev. Woolsey D. Couch, priest in charge. Evening prayer and sermon, 5 o'clock.

CHURCH OF OUR SAVIOUR.
Rev. William A. Turner, rector. Church school, 9:30 a. m. Morning prayer and sermon by rector, 11 o'clock.

ST. PHILIP'S CATHEDRAL.
Right Rev. H. J. Mikell, D. D. LL.D., bishop: Very Rev. Raimundo de Ovies, dean; Rev. W. S. Turner, B. D., canon. Holy communion, 8 a. m. Church school, 9:30 a. m. Second celebration and pageant, "Advance the Line," 11 a. m. Young People's Service League, 6 p. m.

CHURCH OF THE INCARNATION.
Rev. G. W. Gasque, rector. Holy communion, 7:30 a. m. Sunday school, 9:30 a. m. Adult Bible class, 9:45 a. m. Morning prayer, holy communion and sermon, 11 o'clock. Young People's Service League, 6:30 p. m.

CHURCH OF THE HOLY COMFORTER.
Service, 7:30 p. m. T. M. Morrison in charge.

GRACE METHODIST.
Dr W A. Shelton, pastor. Sermons, 11 a. m., "Lost Gods: 7:30 p. m., "My Brother and I," both by pastor. Epworth Leagues, 6:15 p. m. Sunday school, 9:30 a. m.

CHRISTIAN SCIENCE.

FIRST CHRISTIAN SCIENCE.
Services, 11 a. m. and 5:30 p. m. Subject, "God, the Only Cause and Creator." Sunday school for pupils 11 to 20 years, 9:30 a. m.; pupils under 11 years, 11 a. m.

SECOND CHRISTIAN SCIENCE.
Services, 11 a. m. and 8 p. m. Subject, "God, the Only Cause and Creator." Sunday school, 9:30 a. m.

DECATUR CHRISTIAN SCIENCE SOCIETY.
Services, 11 a. m. Subject, "God, the Only Cause and Creator." Sunday school, 9:30 a. m.

PENTECOSTAL.

FIRST PENTECOSTAL ASSEMBLY.
(East Point.)
Sunday school, 1:30 p. m. Preaching, 2:30 p. m., by Evangelist W. E. Wright, Phoenix City, Ariz. Sermon, 7:30 p. m., by pastor, Mrs. Akins.

PENTECOSTAL APOSTOLIC ASSEMBLY.
Sunday school, 9:30 a. m. Pentecostal Y. P. League, 6:30 p. m. Preaching, 11 a. m. and 7:30 p. m. and every night except Saturday during the coming week by Evangelist W E. Wright, of Phoenix, Ariz. Rev. Paul T. Barth, pastor.

WEST END PENTECOSTAL.
Sunday school, 9:45 a. m. Preaching, 11 a. m. and 7:30 p. m. Service League, 6:45 p. m. Rev. T. F. Reed, pastor.

MRS. T. L. THROWER DIES AT AGE OF 70

Stepmother of Atlanta Realtor Had Lived Here for Many Years.

Mrs. T. L. Thrower, widow of the late Thomas L. Thower and stepmother of M. L. Thrower, prominent Atlanta real estate figure, died Friday afternoon at Emory University hospital after an illness of several weeks. Mrs. Thrower was 70 years of age.

Born in Gwinnett county, Mrs. Thrower had lived in Atlanta virtually all her life, having been brought to this city by her parents as a child. She was widely known in church circles, being an active member of the Druid Hills Methodist church.

She is survived by a daughter, Mrs. R. L. Brannen; her stepson, M. L. Thrower; two brothers, Dr. T. D. McDaniel, Norcross; C. A. McDaniel, also of Norcross, and a sister, Mrs. Georgia Haslett.

Funeral services will be held at 2 o'clock this afternoon at Spring Hill chapel, the Rev. Dr. Wallace Rogers officiating. Interment will be in Oakland cemetery.

REPORTS SUBMITTED TO NEGRO METHODISTS

Completion of delinquent reports occupied the majority of the day's business of the conference of the Methodist Episcopal church (colored), in College Park Friday, results from examiners for undergraduates and business reports being the chief business before the session, presided over by Bishop Keeney, who delivered the keynote address.

A special feature of the Friday evening program was the appearance of Clark University chorus, directed by Professor Fredric Hall, who addressed the conference. Other speakers were Dr. Rubin H. McAlister, New Orleans; Dr. D. H. Stanton, Atlanta, and Dean James P. Brawley, of Clark University.

Three transfers were made, as follows: Revs. C. K. Brown, to Oklahoma; T. H. Fortson and E. W. McMillan, to Savannah.

HONDURAN LOYALS MARCH ON REBELS

TEGUCIGALPA, Honduras, Dec. 2. (AP)—Large contingents of nationalist troops left Tegucigalpa today to give battle to the main liberal rebel army under General Umana which was last reported near Comayagua.

At the same time other loyal contingents under Eduardo Rosales were coming from the west to attack General Umana's rear guard. A big battle was expected.

WISCONSIN CENTRAL IS IN RECEIVERSHIP

MINNEAPOLIS, Dec. 2.—(AP)—The Wisconsin Central Railway, controlled and leased by the Soo line and operating 1,157 miles of track in Wisconsin and Illinois, was placed in voluntary receivership by the United States district court today.

E. E. Wallace, vice president, general manager of the Soo, was appointed receiver by Judge J. W. Molyneaux.

OTHER CHURCHES.

CHURCH OF JESUS CHRIST OF LATTER-DAY SAINTS.
Sunday school, 10 a. m. Services, 11:15 a. m. and 7:30 p. m.

RADIO CHURCH.
Over WGST, 8:30 to 9 o'clock, Sunday. Dr. Witherspoon Dodge, minister. Subject, "From Learners to Labelers."

CHURCH OF THE NAZARENE.
C. M. Dunaway, pastor. Sunday school, 9:30 a. m. Preaching, 10:45 a. m. and 7:30 p. m., by pastor. N. Y. P. S., 6 p. m.

UNITARIAN-UNIVERSALIST.
Junior church, 11 a. m. Worship with sermon, 11 a. m. Subject, "From Dust to Man." Y. P C. U., 7:30 p. m.

LEGION OF JUSTICE.
Sunday school, 2 p. m. Preaching, 3 p. m., by Rev. Robert Stewart, Methodist.

CONGREGATIONAL CHRISTIAN.
Rev. W. T. McElveen, Ph. D., minister. Sunday school, 10 a. m. Mrs. Davis' mission study class and current events class, 10:15 a. m. Worship with sermon by Dr. McElveen, 11 a. m., "Offering Christmas Gifts That Cost."

MORTUARY

HARRY WADE.
Services for Harry Wade, 24, of 314 Carnegie avenue, East Point, who died Wednesday at Grady hospital of a rare blood disease, were held Friday in Conyers and interment was in the Stone Mountain cemetery. Physicians were unable to discover the nature of the disease, which would not allow Wade's blood to coagulate. Several transfusions were resorted to but with no effect, it was said.

MISS SALLIE BELL ARNOLD.
Miss Sallie Bell Arnold, 51, of 145 Merritts avenue, N. E., died early Friday morning at her residence following a short illness. She is survived by a brother, O. C. Arnold, of Franklin, N. C.; and two sisters, Mrs. Charles Chrisp, of Atlanta, and Mrs. Max Genter, of Alton Park, Tenn. The funeral will be held this afternoon at the chapel of Sam R. Greenberg & Company, and burial will be in Crest Lawn cemetery.

MRS. FANNIE SAPERSTEIN.
Mrs. Fannie Saperstein, 78, of 780 Primrose street, died Friday morning of an extended illness. Funeral services were conducted Friday afternoon at the residence and interment was in Greenwood cemetery. A son, Joe Saperstein, and a daughter, Mrs. Bertha Zeilen, of Atlanta, survive her. Sam R. Greenberg & Company were in charge.

MRS. SUSAN M. DEANS.
Last rites for Mrs. Susan M. Deans, 86, of 739 Morningside drive, who died Thursday, were held Friday afternoon at the chapel of Awtry & Lowndes, with the Rev R. Z. Tyler and the Rev. W. A. Shelton officiating. The body was taken Friday night to Cheraw, S. C. for burial in the Episcopal cemetery there. She was a member of a well-known South Carolina family and was active here in the Grace Methodist church.

MRS. W. A. McLENDON.
Mrs. W. A. McLendon, 60, of Carrollton, died Friday morning at an Atlanta hospital. The funeral will be held Sunday morning at 11 o'clock at Strickland chapel, Carrollton, and interment will be in the Carrollton cemetery. She is survived by four daughters, Mrs. Lenville Parker, of College Park; Mrs. M. H. Hendon, Mrs. R. L. McWhorter and Mrs. Herman Marshall; five sons, W. B., Lester A., H. N., Byron and Willis McLendon, and a sister and brother. Arrangements are under the direction of the Brandon-Bishop Company.

THE Full-Ton Coal Co.
MAIN 1262
IT BURNS TO ASHES
GOOD COAL
As Low as $5.50
GEORGE B. BOWLING, Manager

HOWELL, HEYMAN BOLDING
Albert Howell · Arthur Heyman · Mark Bolding · Hugh Howell · Herman Heyman · W. P. Bloodworth · Allen Post
LAWYERS
106 TO 120 CONNALLY BLDG.
ATLANTA, GA.

Funeral Notices.

ZACHARIAS—Mr. Karl Zacharias passed away Friday night at a private sanitarium. The remains were removed to the parlors of Harry G. Poole. Funeral arrangements will be announced later.

ROBINSON—Mr. H. H. Robinson entered into rest Friday in Macon, Ga. The remains were removed to the Funeral Home of Blanchard Bros., 1088 Peachtree street, N. E., and funeral arrangements will be announced later.

WILSON—Died, Mr. Bradley T. Wilson, of 220 Wellington street, S. W., December 2, 1932. He is survived by his wife and one daughter, Mrs. J. W. Ward, Birmingham, Ala., and son, Mr. Wiley R. Wilson. Funeral arrangements will be announced later by H. M. Patterson & Son.

MARINOS—The remains of Mr. John Marinos who passed away in Chicago, Ill., will arrive in Atlanta Sunday night at 6:50 o'clock and will be carried to the parlors of Harry G. Poole. Funeral arrangements will be announced later.

TONG—Funeral services for Mr. Loo Wun Tong who passed away Thursday in Charlotte, N. C., will be held Sunday afternoon at 1 o'clock from the chapel of Harry G. Poole. Interment will be in Greenwood cemetery.

WATERS—Died Friday at a local hospital, Mrs. Sarah Waters, 83 years of age, of No. 187 Berean avenue. She is survived by two sons, M. M. and W. E. Waters; daughter, Mrs. L. R. Bryson. Funeral arrangements will be announced by Awtry & Lowndes.

SAPERSTEIN — Funeral services for Mrs. Fannie Saperstein were held Friday afternoon at 2:30 p. m. from the residence, 780 Primrose street, S. E. Rabbi Harry Epstein officiating. Interment Greenwood cemetery. Sam Greenberg & Co.

ARNOLD—Miss Sallie Bell Arnold passed away Friday morning at her residence, 145 Merritts avenue. She is survived by one brother, Mr. O. C. Arnold; two sisters, Mrs. Chas. Chrisp and Mrs. Max Genter. Funeral arrangements announced later by Sam Greenberg & Co.

GREEN—The friends and relatives of Master John Newton Green Jr., Mr. John Green Sr., Miss Willie B. Green, Mr. and Mrs. O. E. Green, all of Ellenwood, are invited to attend the funeral of Master John Newton Green Jr. this (Saturday) morning, December 3, at 11 o'clock from Tanners church, Rev. Singleton officiating. Interment churchyard. Clark & Keen, funeral directors.

LAUNIUS—Funeral services for Mrs. A. E. Launius, of 1310 Iverson street, N. E., will be held this (Saturday) afternoon at 1:30 o'clock, eastern standard time, at the Cherokee Corners Methodist church, near Athens, Ga. Rev. J. B. Allen will officiate. Interment in churchyard. Nephews of the deceased will serve as pallbearers. Funeral cortege will leave the residence at 8:30 o'clock (C. S. T.) A. C. Hemperley & Sons.

THROWER—The friends and relatives of Mrs. T. L. Thrower, Mr. and Mrs. James B. Buchanan, Mr. and Mrs. R. L. Brannen, Dr. and Mrs. George N. MacDonell, Miami, Fla.; Mr. and Mrs. M. L. Thrower, Mrs. Georgia Haslett, Dr. and Mrs. T. D. McDaniel, Norcross, Ga.; Mr. and Mrs. C. A. McDaniel, Norcross, Ga., are invited to attend the funeral of Mrs. T. L. Thrower this (Saturday) afternoon, December 3, 1932, at 2 o'clock at Spring Hill. Dr. Wallace Rogers officiating. Interment Oakland cemetery. The gentlemen selected to serve as pallbearers will please meet at Spring Hill at 1:45 o'clock. H. M. Patterson & Son.

WOMACK—Died, Mrs. E. P. Womack, of Sandy Springs, Ga., December 2, 1932. She is survived by her daughter, Mrs. J. A. Robbins, St. Petersburg, Fla.; sons, Mr. O. E. Womack, St. Petersburg, Fla.; Mr. W. Y. Womack, Decatur, Ga.; Mr. P. H. Womack, Norcross, Ga.; Mr. T. E. Womack, Sandy Springs, Ga.; sisters, Mrs. Lou Ivy, Mrs. Anna Jackson, Mrs. Frankie Bolton, all of Norcross, Ga.; Mrs. Mattie Jackson White, Brookhaven, Ga.; Mrs. Sam Bentley; brothers, Mr. J. W. Bolton, Mr. R. F. Bolton, Doraville, Ga.; Mr. J. M. Bolton, Dawson, Ala.; Mr. J. L. Bolton, Tifton, Ga.; Mr. Henry T. Bolton, Norcross, Ga.; Mr. Emory Bolton, Memphis, Tenn. Funeral services will be held tomorrow (Sunday) afternoon, December 4, 1932, at 2 o'clock at Winters Chapel Methodist church, near Norcross, Ga. Interment churchyard. H. M. Patterson & Son.

Lots in Beautiful WEST VIEW
$150.00 and Up
Reasonable Terms
Perpetual Care Guaranteed
West View Cemetery Association
45 Walton Street, N. W. WAlnut 0100

Awtry & Lowndes
BEAUTIFUL FUNERAL CHAPEL
AT YOUR DISPOSAL. SEATING 300
WA 7066.

(COLORED.)

LITTLE—Mrs. Mariah Little, of 102 Yonge street, S. E., died Thursday night. Funeral will be announced later. David T. Howard & Co.

ROBINSON—The many friends and relatives of Rev. A. O. Robinson, of Stone Mountain, Ga., are invited to attend his funeral Monday, December 5, at 11 a. m. from Peek's Chapel, Conyers, Ga. The remains will lie in state at the church from 2 p. m. Sunday until Monday, 10 a. m. Interment Peek's Chapel cemetery. Hanley Co.

WILLIAMS—Mr. and Mrs. James Williams Sr., Mr. and Mrs. James Williams Jr., Mr. and Mrs. Lucien Williams, Mr. and Mrs. Charles Donald, Mr. and Mrs. Samuel Major, of Detroit, Mich., and Miss Marion Williams invite friends to attend the funeral of Mr. Willie R. Williams Sunday at 1:30 p. m. at Friendship Baptist church. Rev. E. R. Carter will officiate. Interment South View cemetery. Ivey Bros., morticians.

BROOKS—Friends and relatives of Miss Annie Brooks, of 570 Reed street, S. E., Mr. William Brooks, Rev. O. C. Woods and family, Mrs. Oddie Mae Bryant and family, Mr. A. C. Brooks, Mr. Lewis Brooks, Mr. and Mrs. Harvard Brooks, Mr. and Mrs. Raymond Brooks, Mr. and Mrs. Thedore Brooks, Mr. and Mrs. Nathan Brooks, Rev. B. J. Johnson Sr., Rev. and Mrs. B. J. Johnson Jr. are invited to attend the funeral services of Miss Annie Brooks Sunday, December 4, at 2 p. m. from Sylvester Baptist church, Ellenwood, Ga. Rev. J. C. Alexander will officiate. Interment Sylvester cemetery. Hanley, Co.